

- LOCATION MAP (MRS.)**
- KEY:**
- DENOTES IPF 1/2" REBAR
 - DENOTES IPS 1/2" REBAR
 - ⊙ DENOTES TELEPHONE PEDESTAL
 - ⊙ DENOTES WATER METER
 - DENOTES STORM DRAIN
 - ☆ DENOTES LIGHT POLE
 - ⊕ DENOTES POWER POLE

LOCATION: TAYLORS

DATE: OCTOBER 12, 2005

TMS#: P 15.03-6-29

FIELD BY: K. CAMPBELL

DRAWN BY: N. PLUMER

REFERENCES:

1. PLAT BOOK: 22-Q ● PG. 31, SSS ● PG. 268
2. DEED BOOK: 1476 ● PG 634, 1686 ● PG. 778

SURVEY IS VALID ONLY IF PRINT HAS ORIGINAL SEAL AND SIGNATURE OF SURVEYOR.

EXCEPT AS SPECIFICALLY STATED OR SHOWN ON THIS PLAT THIS SURVEY DOES NOT PURPORT TO REFLECT ANY OF THE FOLLOWING WHICH MAY BE APPLICABLE TO THE SUBJECT REAL ESTATE: EASEMENTS, OTHER THAN POSSIBLE EASEMENTS THAT WERE VISIBLE AT THE TIME OF MAKING THIS SURVEY; BUILDING SETBACK LINES; RESTRICTIVE COVENANTS; SUBDIVISION RESTRICTIONS; ZONING OR OTHER LAND-USE REGULATIONS; AND ANY OTHER FACTS THAT AN ACCURATE AND CORRECT TITLE SEARCH MAY DISCLOSE.

THIS SURVEY DOES NOT CONSTITUTE A TITLE SEARCH BY SURVEYOR.

BOUNDARY SURVEY AT THE REQUEST OF:

DAYSPRING SC GENERAL PARTNERSHIP

GREENVILLE COUNTY SOUTH CAROLINA

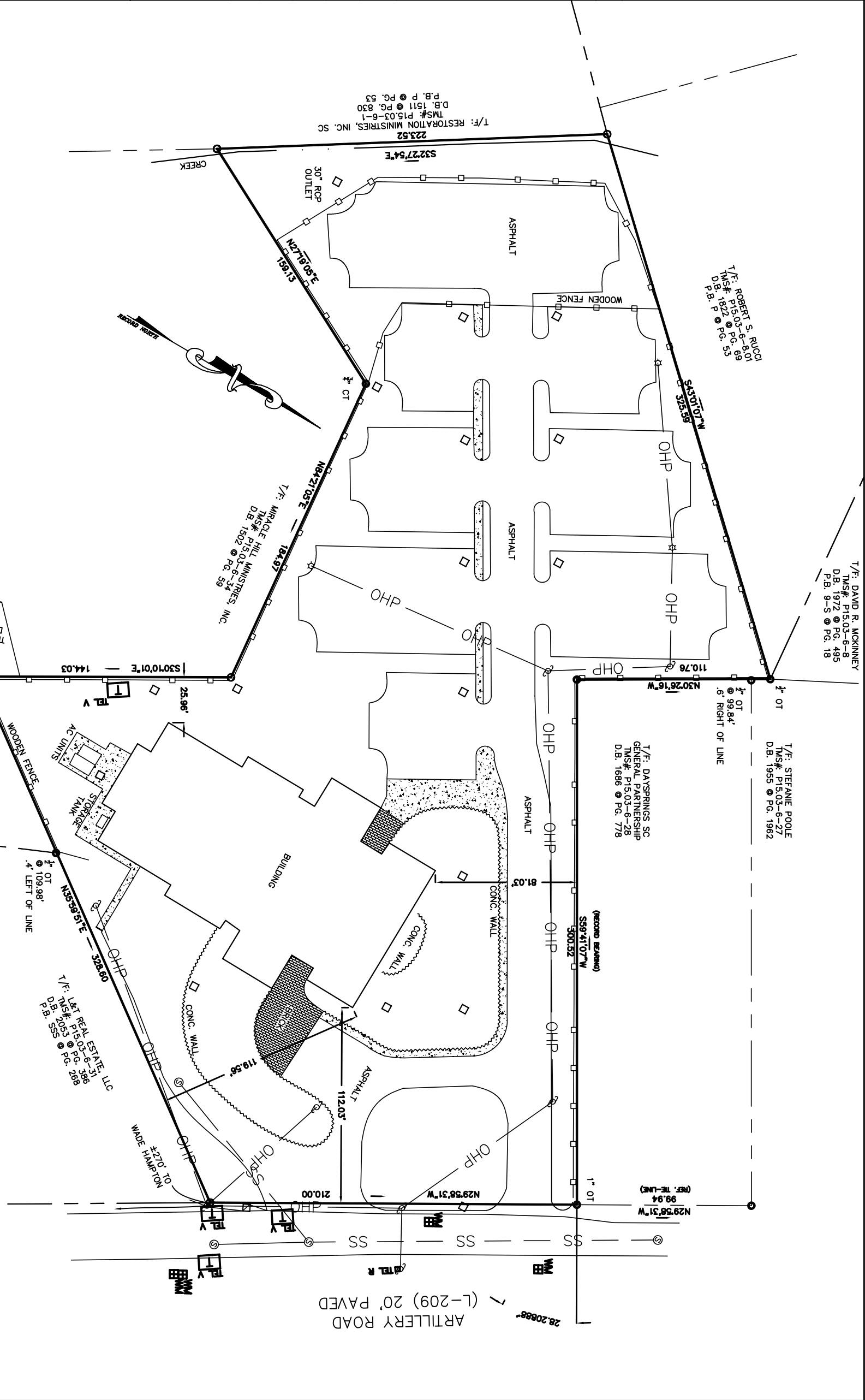

COMPONENT OF ANTIMONY

AZIMUTH CONTROL

SURVEYING, INC.

P.O. BOX 160373
 BOLING SPRINGS, SC. 29316
 PH: (864) 814-3456
 S.C. RLS# 19897

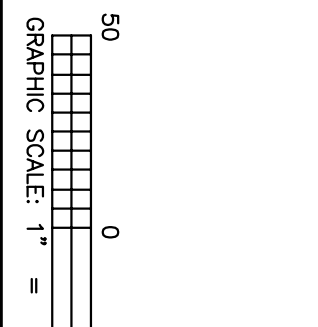

1. HEREBY STATE THAT TO THE BEST OF MY KNOWLEDGE, INFORMATION, AND BELIEF THE SURVEY SHOWN HEREON WAS MADE IN ACCORDANCE WITH THE REQUIREMENTS OF THE MINIMUM STANDARDS MANUAL FOR THE PRACTICE OF LAND SURVEYING IN SOUTH CAROLINA AND MEETS OR EXCEEDS THE REQUIREMENTS FOR A CLASS "A" SURVEY AS SPECIFIED THEREIN. ALSO THERE ARE NO VISIBLE ENCROACHMENTS, PROJECTIONS, OR SETBACKS OTHER THAN SHOWN."

WES E. SMITH
 Date: October 13, 2005
 S.C. RLS# 19897