

STREET ADDRESS: 5522 ALABAMA HIGHWAY 120.05

I, Robert O. Blain, a registered professional Land Surveyor in the State of Alabama, hereby state that the survey shown hereon is a true and correct copy of a survey made by or supervised by me and that all parts of this survey and drawing have been prepared in substantial accordance with the Minimum Technical Standards for the practice of surveying in the State of Alabama. I further state that the building/s erected on this property are within the lines of easements unless noted otherwise; that there are no encroachments by buildings of adjoining properties unless noted otherwise; that there are no easements, rights-of-way or joint use facilities over or across said property visible on the surface unless noted otherwise.



INVALID UNLESS SEALED IN RED

Robert O. Blain

Robert O. Blain, Al. Reg. No. 9789

6-26-00

DATE

D & N SURVEYING, INC.
 NO. 5 BROWN CIRCLE
 ALABASTER, ALABAMA 35007
 PHONE: (205) 664-2320 FAX: (205) 664-7434

THENCE 90° 03' TO THE RIGHT
 POINT ON THE SOUTHERLY
 91° 50' 24" TO THE RIGHT IN
 127.17 FEET TO A POINT; TH
 DIRECTION FOR 134.54 FEET
 SQUARE FEET OR 0.38 ACRES

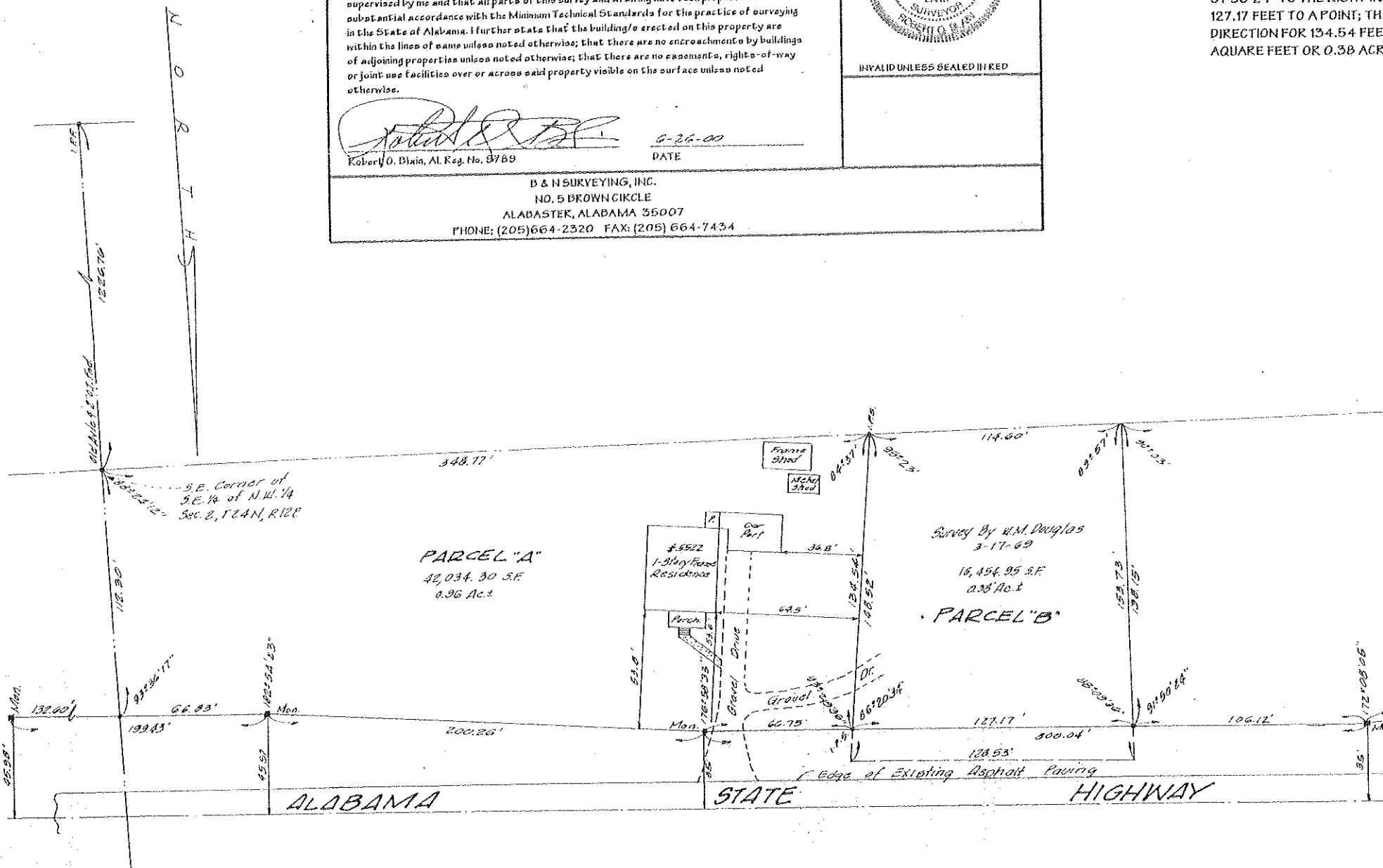

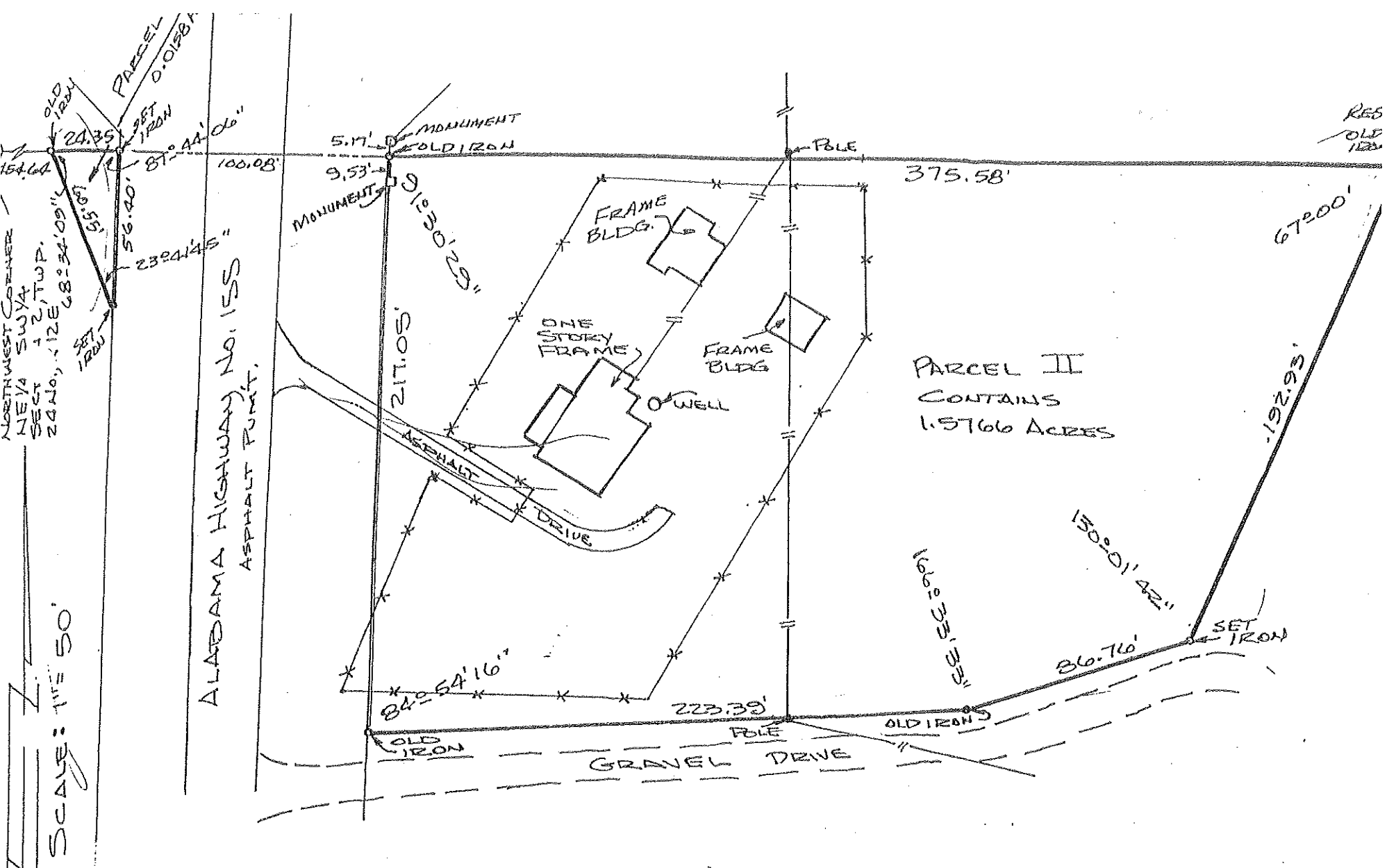

SCALE: 1" = 50'

ALABAMA HIGHWAY No. 155
ASPHALT FUNK.

PARCEL II
CONTAINS
1.5766 ACRES

PARCEL I
Commence at the Northwest corner of the NE 1/4 of the SW 1/4 of Section 2, Township 24 North, Range 12 East; thence run East along the North line of the said 1/4-1/4 for 454.64' to the point of beginning; from the point of beginning thus obtained continue along the last described course for 24.35'; thence turn an angle to the right of $92^{\circ}15'54''$ and run South along the West right of way of Alabama Highway No. 155 for 56.40'; thence turn an angle to the right of $156^{\circ}18'15''$ and run Northwest for 60.55' to the point of beginning. Contains 0.0158 Acre.

PARCEL "II"

Commence at the Northwest corner of the NE 1/4 of the SW 1/4 of Section 2, Township 24 North, Range 12 East; thence run East along the North line of the said 1/4-1/4 for 579.07' to the point of beginning; from the point of beginning thus obtained continue along the last described course for 375.58'; thence turn an angle to the right of $113^{\circ},00',00''$ and run Southwest for 192.93'; thence turn an angle to the right of $49^{\circ},58',18''$ and run Southwest for 86.76'; thence turn an angle to the right of $13^{\circ},26',27''$ and run West for 223.39' to a point on the East right of way of Alabama Highway No. 155; thence turn an angle to the right of $95^{\circ},05',44''$ and run North along the East right of way for 217.05' to the point of beginning. Contains 1.5766 Acres

STATE OF ALABAMA
SHELBY, COUNTY

I, Steven H. Gay a Registered Professional Land Surveyor do hereby certify that all parts of this survey and drawing have been completed in accordance with the requirements of the minimum technical standards for the practice of Land Surveying in the State of Alabama and that this is a true and correct survey of property shown and described hereon. The building on said premises are within the lines of the same and there are no visible encroachments of buildings, right-of-way easements or joint driveways over or across said land except as shown; there are no visible encroachments by electric or telephone wires (excluding wires which serve the premises only) or structures or supports therefor, including poles, anchors and guy wires, on or over said premises except as shown.

Date: DECEMBER 8, 1997

Steven H. Gay
Steven H. Gay, Reg. No. 17522

Property shown hereon DOES NOT lie within the special flood hazard area as indicated on the Federal Insurance Administration Flood Boundary Map 0169B, ZONE "C", 9-16-82, SHELBY COUNTY, Alabama.

STEVE GAY SURVEYING
6364 Co. Rd. 81
Clanton, AL 35045
755-6446



structures or supports therefor, including poles, anchors and guy wires, on or over said premises except as shown.

Date: DECEMBER 8, 1997

Steven H. Gay
Steven H. Gay, Reg. No. 17522

Property shown hereon DOES NOT lie within the special flood hazard area as indicated on the Federal Insurance Administration Flood Boundary Map 0160B,
ZONE "C", 9-16-82, SHELBY COUNTY, Alabama.

STEVE GAY SURVEYING
6364 Co. Rd. 81
Clanton, AL 35045
755-6448

