

STATE OF ALABAMA
COUNTY OF SHELBY

I, ROBERT F. WEIMORTS, JR., A REGISTERED LAND SURVEYOR IN THE STATE OF ALABAMA, HEREBY CERTIFY (OR STATE) THAT ALL PARTS OF THIS SURVEY AND DRAWING HAVE BEEN COMPLETED IN ACCORDANCE WITH THE CURRENT REQUIREMENTS OF THE STANDARDS OF PRACTICE FOR SURVEYING IN THE STATE OF ALABAMA, TO THE BEST OF MY KNOWLEDGE, INFORMATION, AND BELIEF, FOR A PARCEL OF LAND SITUATED IN THE SE 1/4 OF SECTION 21, TOWNSHIP 22 SOUTH, RANGE 2 WEST, AND THAT THIS IS A TRUE AND CORRECT PLAT OF PARCEL 28-5-21-4-401-021.000, SHELBY COUNTY, ALABAMA.

I FURTHER STATE THAT I HAVE CONSULTED THE FEDERAL EMERGENCY MANAGEMENT AGENCY'S FLOOD INSURANCE RATE MAP(S) (FIRM), AND FOUND THE ABOVE DESCRIBED PROPERTY, TO BE WITHIN THE FLOOD AREAS OF ZONE "A" AS DEPICTED ON FIRM PANEL NO. 0117C 0507D AND BEARING AN EFFECTIVE DATE OF SEPTEMBER 29, 2006.

I FURTHER STATE THAT THE BUILDINGS ON SAID PREMISES ARE WITHIN THE LINES OF SAME AND THERE ARE NO VISIBLE ENCROACHMENTS OF BUILDINGS, RIGHT OF WAYS, EASEMENTS, OR JOINT DRIVEWAYS OVER OR ACROSS SAID LAND EXCEPT THOSE DEPICTED IN THIS DRAWING.

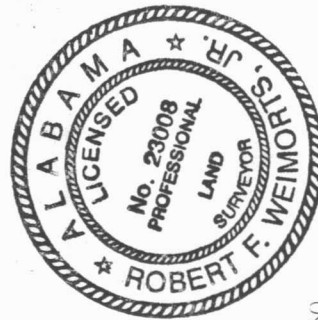

[Signature]
Robert F. Weimorts, Jr., PLS
AL Reg # 23008

LEGEND	
CAPPED IRON (SET)	○
IRON PIN (FOUND)	●



SCALE IN FEET
(1 IN = 100 FT)

Party Chief:	MRA
Drawn by:	JW
Checked by:	RFW
Approved by:	RFW
Date:	10/12/06
Type:	MORTGAGE
Owner:	SCOTT LOVELADY
Street Address:	883 17th AVENUE
Bearing Reference:	DEED

PROJECT	28-5-21-4-401-021.000
PARCEL	MORTGAGE SURVEY
See Above For Legal Description	

BEACON inc.
PROFESSIONAL SERVICES.
124 Oakbrooke Lane
Alabaster, Alabama 35007
(205) 685-5300 phone
(205) 685-5303 fax

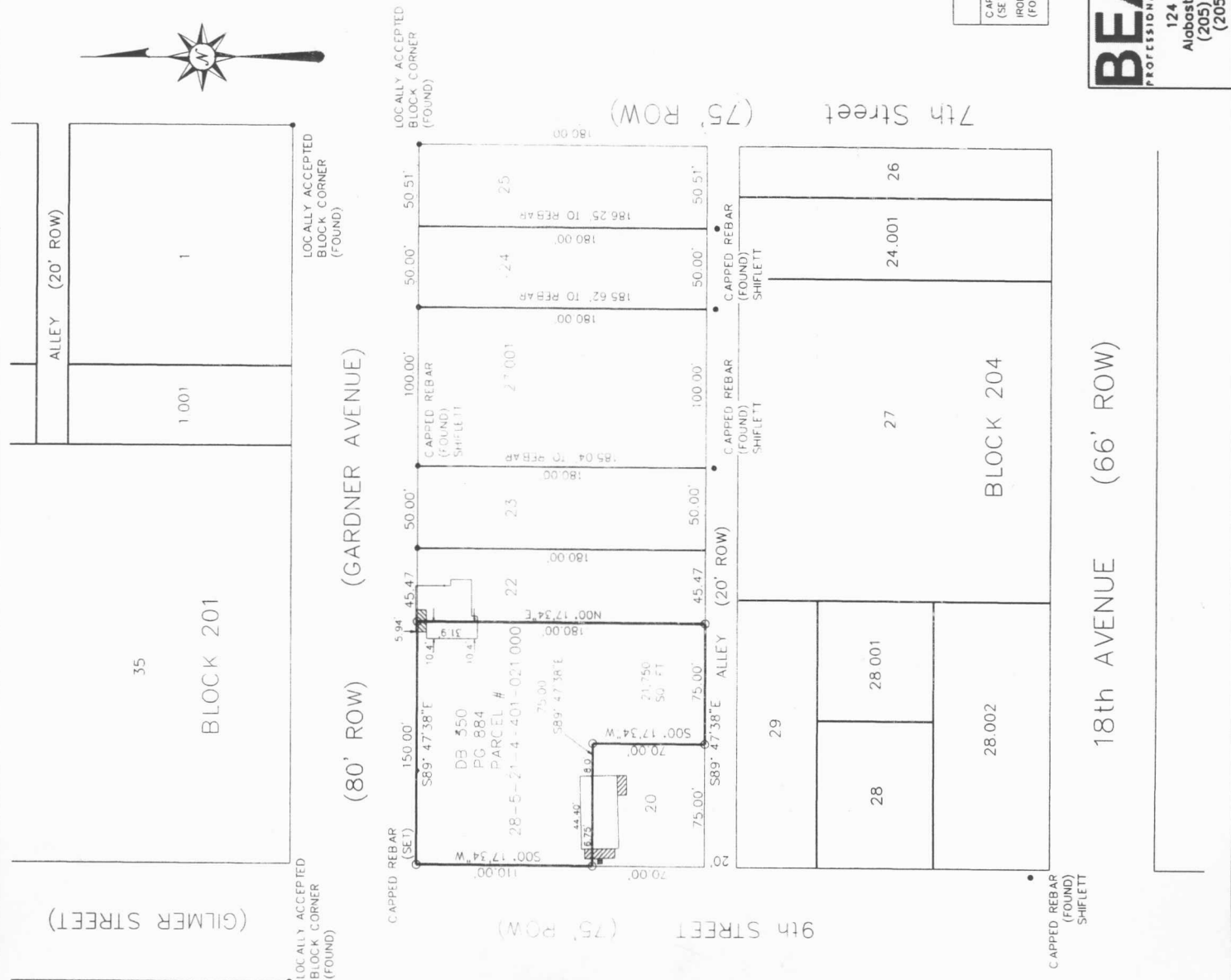

(CONTINUE)