



Tommy Praylor  
Revenue Commissioner

# Lawrence County GIS Internet Report



## Assessment Information

**Parcel Number:** 10 06 24 0 000 006.000    **Year Last Appraised:** 0  
**Account Number:** 50630    **Total Appraised Value:** \$58,480

General Information	
<b>Owner:</b>	HAMILTON LEON & SARAH M
<b>Owner:</b>	
<b>Property Address:</b>	
<b>Mailing Address:</b>	POB 717 TRINITY, AL 35673

Tax Information	
<b>Tax District:</b>	1
<b>Total Taxes:</b>	\$617.20
<b>Amount Paid:</b>	\$617

( Tax amount for year 2008. Subject to change for 2009 tax year. )

Other Information			
<b>Deeded Acre:</b>	48	<b>Deed Book:</b>	86
<b>Total Acre:</b>	48	<b>Deed Page:</b>	578
<b>Timber Acre:</b>	1	<b>Deed Date:</b>	
<b>Deeded Lot Frontage:</b>	0	<b>Section:</b>	24
<b>Lot Frontage:</b>		<b>Township:</b>	05S
<b>Land Type:</b>	AGRICULTURAL	<b>Range:</b>	07W
<b>Subdivision:</b>	N/A	<b>Neighborhood:</b>	12



Tommy Praytor  
Revenue Commissioner

# Lawrence County GIS Internet Report

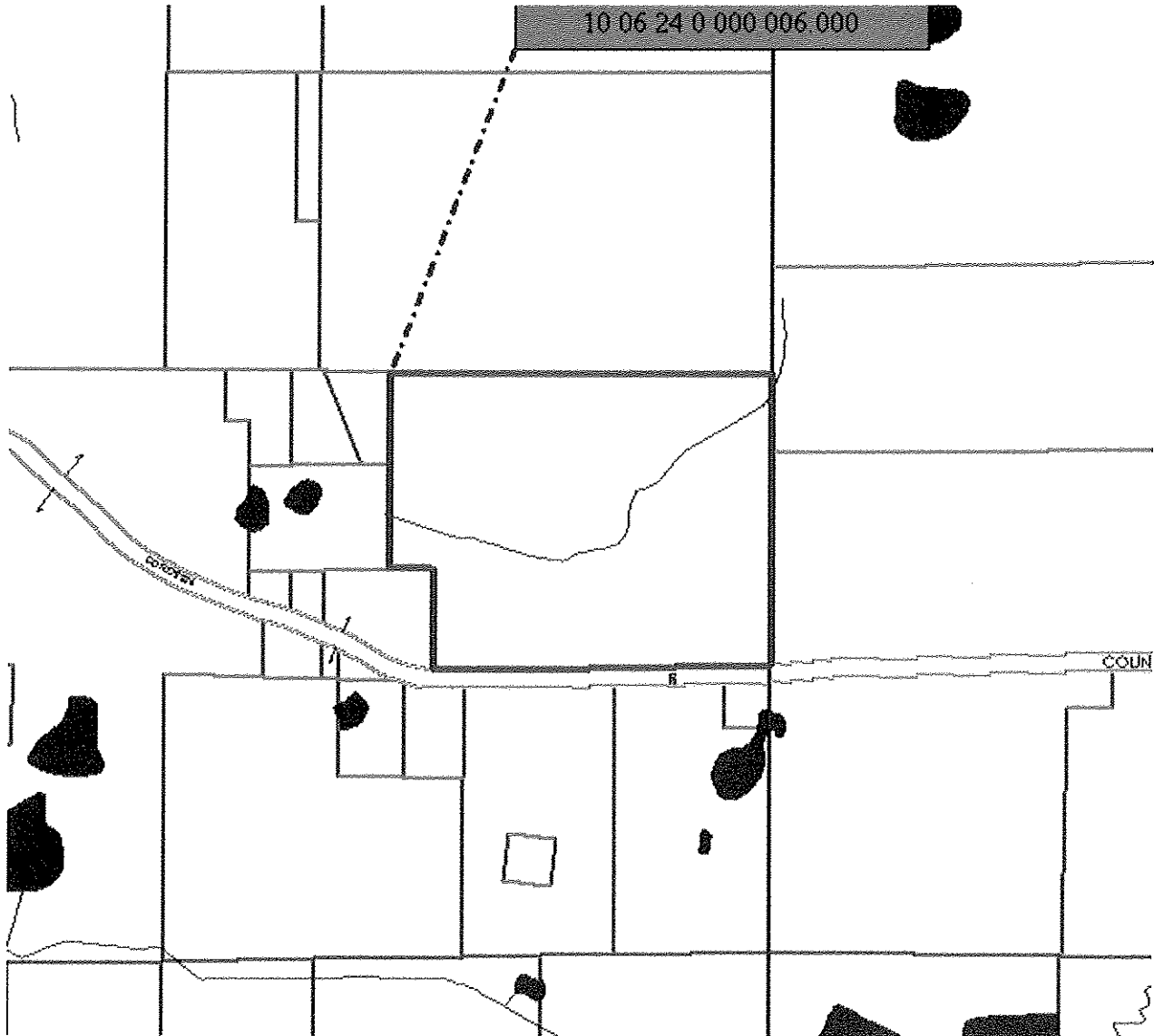

**Lawrence County, Alabama Disclaimer**  
Information deemed reliable but not guaranteed.  
Copyright © 2009