



Tommy Praytor
Revenue Commissioner

Lawrence County GIS Internet Report



Assessment Information

Parcel Number: 10 06 23 0 000 002.000 **Year Last Appraised:** 0
Account Number: 50630 **Total Appraised Value:** \$56,430

General Information	
Owner:	HAMILTON LEON & SARAH M
Owner:	
Property Address:	
Mailing Address:	POB 717 TRINITY, AL 35673

Tax Information	
Tax District:	1
Total Taxes:	\$617.20
Amount Paid:	\$617

(Tax amount for year 2008. Subject to change for 2009 tax year.)

Other Information			
Deeded Acre:	100	Deed Book:	85
Total Acre:	100	Deed Page:	972
Timber Acre:	100	Deed Date:	
Deeded Lot Frontage:	0	Section:	23
Lot Frontage:		Township:	05S
Land Type:	FORESTRY	Range:	07W
Subdivision:	N/A	Neighborhood:	12



Tommy Praytor
Revenue Commissioner

Lawrence County GIS Internet Report

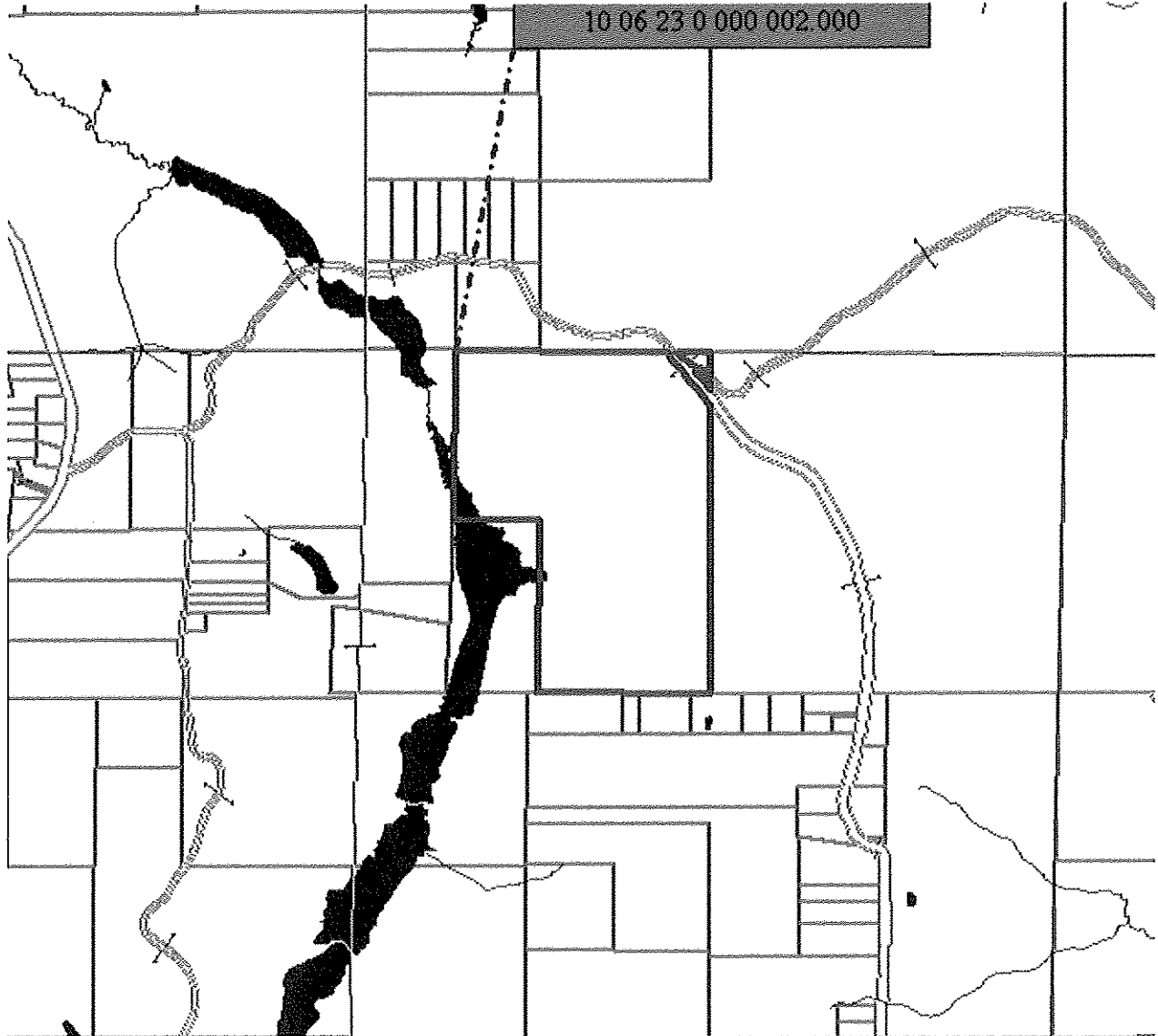
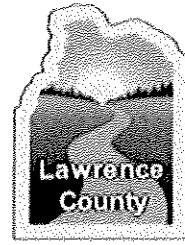

Lawrence County, Alabama Disclaimer
Information deemed reliable but not guaranteed.
Copyright © 2009



Tommy Praytor
Revenue Commissioner

Lawrence County GIS Internet Report



Assessment Information

Parcel Number: 10 06 23 0 000 003.000 **Year Last Appraised:** 0
Account Number: 251830 **Total Appraised Value:** \$11,490

General Information	
Owner:	HAMILTON SARAH
Owner:	
Property Address:	
Mailing Address:	POB 717 TRINITY, AL 35673

Tax Information	
Tax District:	1
Total Taxes:	\$2.70
Amount Paid:	\$3

(Tax amount for year 2008. Subject to change for 2009 tax year.)

Other Information			
Deeded Acre:	21	Deed Book:	163
Total Acre:	21	Deed Page:	242
Timber Acre:	21	Deed Date:	7/20/1999
Deeded Lot Frontage:	0	Section:	23
Lot Frontage:		Township:	05S
Land Type:	FORESTRY	Range:	07W
Subdivision:	N/A	Neighborhood:	12



Tommy Praylor
Revenue Commissioner

Lawrence County GIS Internet Report



Lawrence County, Alabama Disclaimer
Information deemed reliable but not guaranteed.
Copyright © 2009