



Tommy Praytor
Revenue Commissioner

Lawrence County GIS Internet Report



Assessment Information

Parcel Number: 09 05 22 0 000 009.000 **Year Last Appraised:** 0
Account Number: 50630 **Total Appraised Value:** \$87,560

General Information	
Owner:	HAMILTON LEON & SARAH M
Owner:	
Property Address:	
Mailing Address:	POB 717 TRINITY, AL 35673

Tax Information	
Tax District:	1
Total Taxes:	\$617.20
Amount Paid:	\$617

(Tax amount for year 2008. Subject to change for 2009 tax year.)

Other Information			
Deeded Acre:	2.1	Deed Book:	98
Total Acre:	2.1	Deed Page:	243
Timber Acre:	0	Deed Date:	
Deeded Lot Frontage:	0	Section:	22
Lot Frontage:		Township:	05S
Land Type:	HOMESITE	Range:	06W
Subdivision:	N/A	Neighborhood:	12

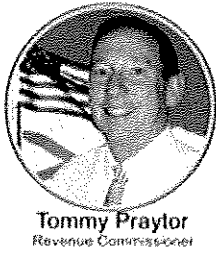

Lawrence County GIS Internet Report



Building Components Information

Parcel Number: 09 05 22 0 000 009.000
Account Number: 50630

Year Last Appraised: 0
Building: 1

Foundation Information

Foundation Type	
Name	Percentage
ContWall	100%

Foundation Material	
Name	Percentage
Concrete Block	100%

Wall & Flooring Information

Exterior Walls	
Name	Percentage
Brick on Wood	100%

Interior Finish	
Name	Percentage
Drywall (Sheetrock)	75%
Wood Panels	25%

Flooring	
Name	Percentage
Hardwood	25%
Carpet & Underlay	25%
Vinyl	50%

Roof Information

Roof Type	
Name	Percentage
Hip-Gable	100%

Roof Material	
Name	Percentage
Shingles, Asphalt	100%

Plumbing Special Features Information

Name	Quantity
BATH 3FIX	1

Miscellaneous Information

Heating & Air Condition	
Name	Quantity

Fireplaces	
Name	Quantity

GRAVITY	1781	FIREPLACE +1 W/1 OPENING	1
---------	------	--------------------------	---

Special Adjustments

Name	Quantity
No Information Available	

Age Information

Year Built: 1950	Effective Year Built: 0	Year Remodeled: 0
-------------------------	--------------------------------	--------------------------

Size Information

Apartments: 0	Building Rooms: 6	Stories: 1
----------------------	--------------------------	-------------------

Square Footage Information

First Floor Area: 1,781	Upper Floor Area: 0	Appendage Adjusted Area: 211
	Upper Floor Adjusted: 0	Total Adjusted Area: 1,992

Depreciation Information

Percent Good: 80%	Functional Obsolescence: 0	Economic Obsolescence: 0
--------------------------	-----------------------------------	---------------------------------

Appendage Information

Name	Area	Adjusted Area
OPEN PORCH	80	16
CARPORTS	462	139
CARPORTS	36	11
OPEN PORCH	224	45

Other Information

Plumbing: 3	Exempt: Y	Penalty: N
Occupied:	House Class: HC0	Penalty Value: 0
Use Occupied:	County Index: 1	Basic Rate: \$45.00



Tommy Praylor
Revenue Commissioner

Lawrence County GIS Internet Report

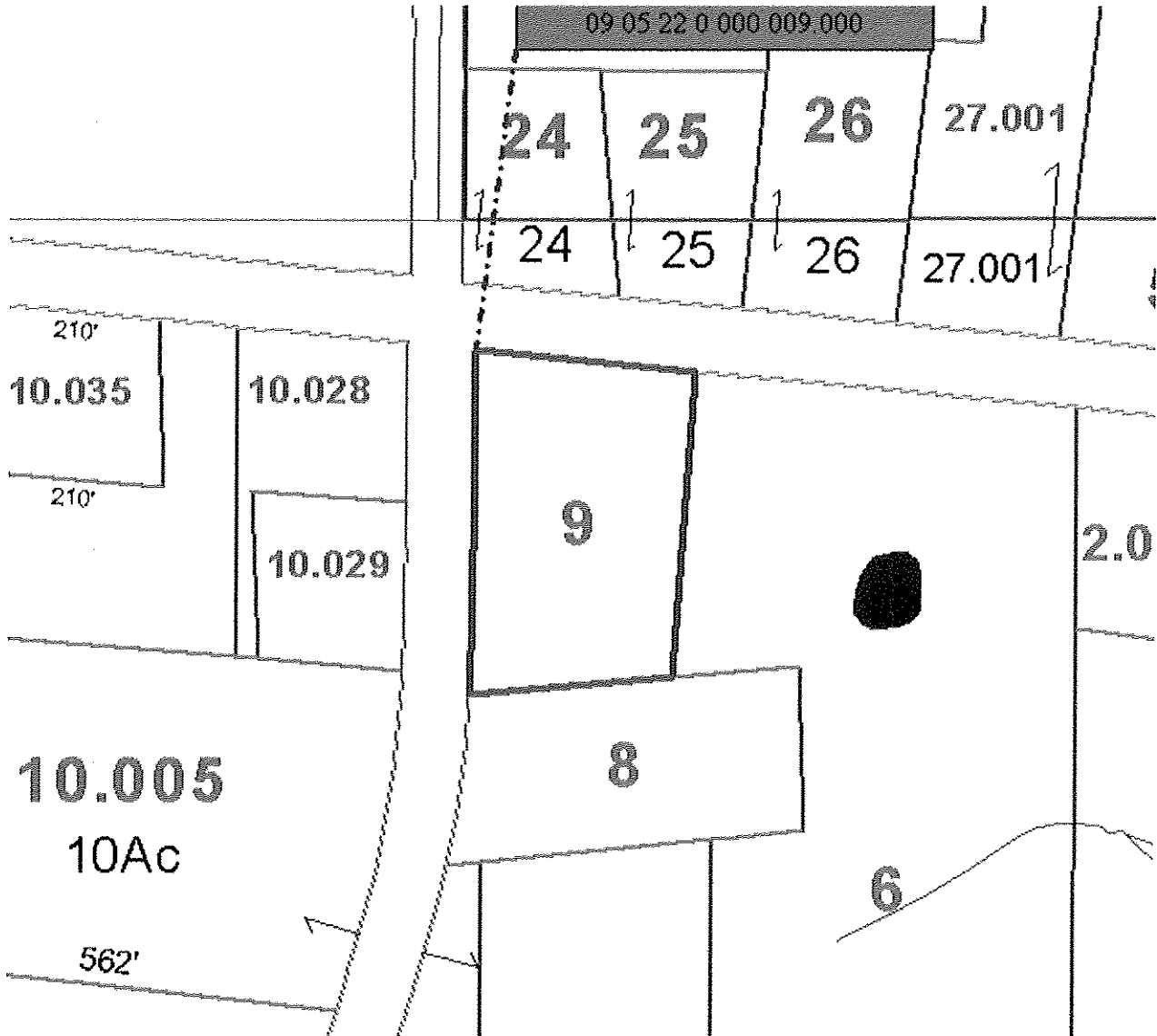

Lawrence County, Alabama Disclaimer
Information deemed reliable but not guaranteed.
Copyright © 2009