



Tommy Praytor
Revenue Commissioner

Lawrence County GIS Internet Report



Assessment Information

Parcel Number: 09 05 15 0 000 006.001 **Year Last Appraised:** 0
Account Number: 50630 **Total Appraised Value:** \$100,680

General Information	
Owner:	HAMILTON LEON & SARAH M
Owner:	
Property Address:	
Mailing Address:	POB 717 TRINITY, AL 35673

Tax Information	
Tax District:	1
Total Taxes:	\$617.20
Amount Paid:	\$617

(Tax amount for year 2008. Subject to change for 2009 tax year.)

Other Information			
Deeded Acre:	83.6	Deed Book:	102
Total Acre:	83.6	Deed Page:	914
Timber Acre:	20	Deed Date:	
Deeded Lot Frontage:	0	Section:	15
Lot Frontage:		Township:	05S
Land Type:	AGRICULTURAL	Range:	06W
Subdivision:	N/A	Neighborhood:	12



Tommy Praytor
Revenue Commissioner

Lawrence County GIS Internet Report

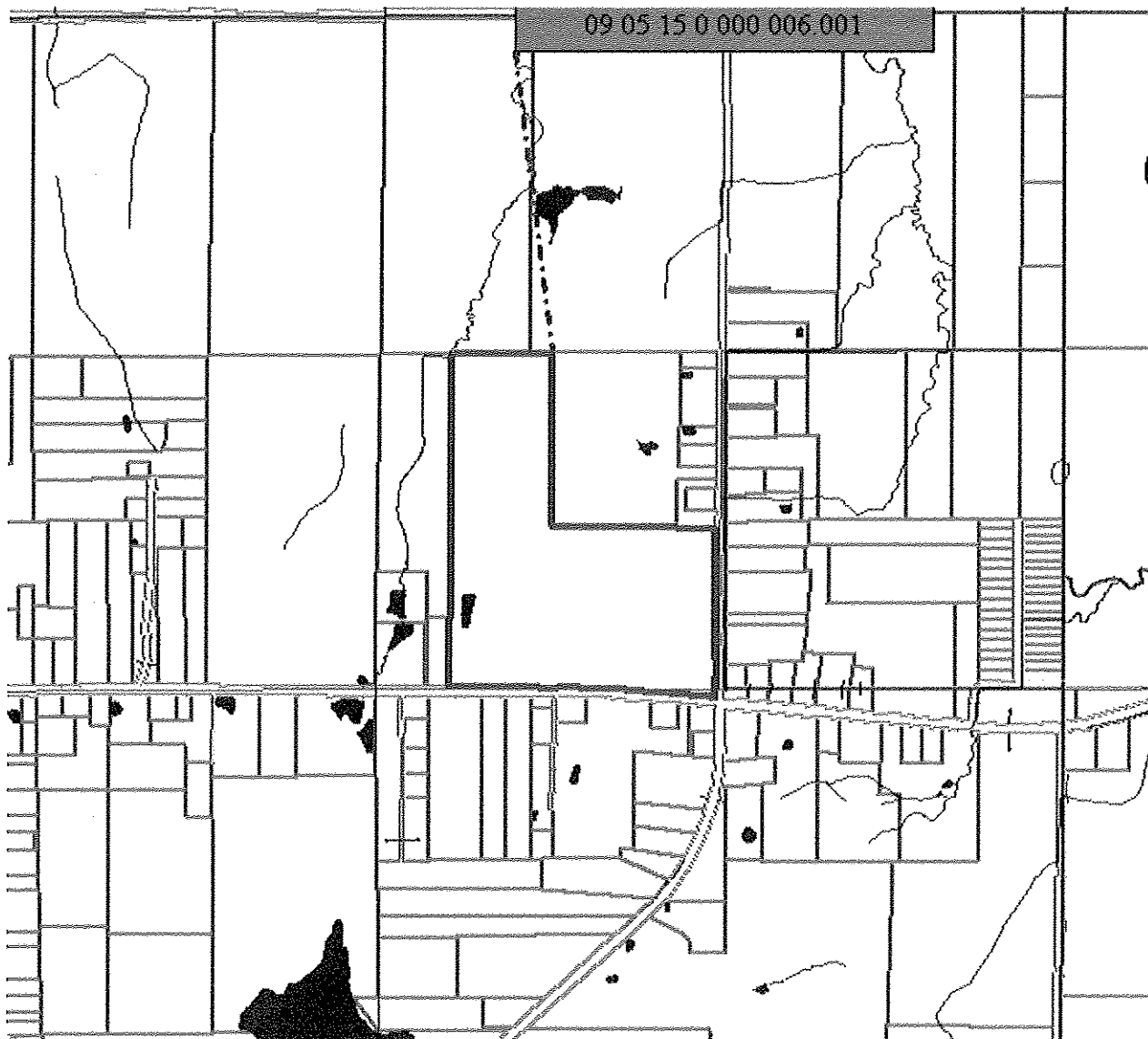

Lawrence County, Alabama Disclaimer
Information deemed reliable but not guaranteed.
Copyright © 2009