

Checkered Tavern Rd, Gasport, NY 14067, Niagara County

► **Location Information**

| | | | |
|------------------|-----------------|-----------------------|---------------|
| School District: | Barker | Carrier Route: | |
| Subdivision: | | Zoning: | RES/AG |
| Township : | Hartland | Assessment District : | |
| Census Tract: | 241.01 | Location Influence : | |

► **Tax Information**

| | | | |
|--------------------|------------------------------------|---------------------|--------------|
| Tax ID : | 292289-041-000-0001-059-012 | Tax Appraisal Area: | 2289 |
| Alt. Tax ID : | | Exemption(s): | |
| Lot # : | 59 | School Tax: | \$244 |
| Block # : | 1 | County Tax: | \$226 |
| % Improved: | | Village Tax: | |
| SWIS Code : | 292289 | | |
| Legal Description: | | | |

► **Assessment & Tax**

| Assessment Year | 2010 - Certified | 2009 - Certified | 2008 - Certified |
|---------------------------|------------------|------------------|------------------|
| Assessed Value - Total | \$14,600 | \$14,600 | \$14,600 |
| Assessed Value - Land | \$14,600 | \$14,600 | \$14,600 |
| Assessed Value - Improved | | | |
| YOY Assessed Change (\$) | \$0 | \$0 | |
| YOY Assessed Change (%) | 0% | 0% | |
| Market Value - Total | \$16,400 | \$16,400 | \$16,222 |
| Market Value - Land | | | |
| Market Value - Improved | | | |

| Tax Year | Total Tax | YOY Tax Change (\$) | YOY Tax Change (%) |
|----------|-----------|---------------------|--------------------|
| 2009 | \$472 | | |
| 2010 | \$743 | \$271 | 57.38% |
| 2011 | \$470 | -\$273 | -36.72% |

► **Characteristics**

| | | | |
|------------------------|----------------------------|---------------------------|---------------------|
| Land Use - State : | Vacant Resid | Full Baths: | |
| Land Use - CoreLogic : | Residential Acreage | Half Baths: | |
| Lot Acres: | 7.10 | Total Rooms: | |
| Lot Sq Ft: | 309,276 | Basement Type: | |
| Lot Frontage: | | Basement Sq Ft: | |
| Lot Depth: | | Finished Basement Sq Ft : | |
| # of Buildings: | | Fireplaces: | |
| Building Type: | | Heat Type: | |
| Parking Type: | | Heat Fuel Type: | |
| No. Parking Spaces: | | Cooling Type: | |
| Garage Type: | | Electric Service Type: | Type Unknown |
| Garage Capacity: | | Other Rooms: | |
| Garage Sq Ft: | | Exterior: | |
| Style: | | Condition: | |
| Stories: | | Quality: | |
| Year Built: | | Patio Type: | |
| Effective Year Built: | | Patio/Deck 1 Sq Ft : | |
| Building Sq Ft: | | Patio/Deck 2 Sq Ft : | |
| Above Grade Sq Ft: | | Porch: | |
| Ground Floor Sq Ft : | | Porch 1 Sq Ft: | |
| 2nd Floor Sq Ft : | | Pool: | |
| Gross Sq Ft: | | Pool Size: | |
| Bedrooms: | | Water: | Commercial |
| Total Baths: | | Sewer: | Individual |

► **Features**

Courtesy of Robert Jantzi, New York State Alliance MLS

The data within this report is compiled by CoreLogic from public and private sources. If desired, the accuracy of the data contained herein can be independently verified by the recipient of this report with the applicable county or municipality.

Property Detail

| Feature Type | Unit | Size/Qty | Width | Depth | Year Built | Value |
|----------------------|------|----------|---------------|-------|------------|-------|
| Building Description | | | Building Size | | | |

► **Estimated Value**

RealAVM™(1):

RealAVM™ Range:

Value As Of:

Confidence Score:

Forecast Standard Deviation:

(1) RealAVM™ is a CoreLogic® derived value and should not be used in lieu of an appraisal.

► **Listing Information**

MLS Listing # :

MLS Status :

MLS Area :

MLS D.O.M :

MLS Status Change Date :

MLS Listing Date :

MLS Current List Price :

MLS Orig. List Price :

MLS Contingency Date:

MLS Pending Date:

MLS Sale Date :

MLS Sale Price:

MLS Withdrawn Date:

List. Agent :

List. Broker :

| | |
|------------------------|--|
| MLS Listing # | |
| MLS Status | |
| MLS Listing Date | |
| MLS Listing Price | |
| MLS Orig Listing Price | |
| MLS Sale Date | |
| MLS Sale Price | |
| MLS Expiration Date | |
| MLS Withdrawn Dat | |

► **Property Map**

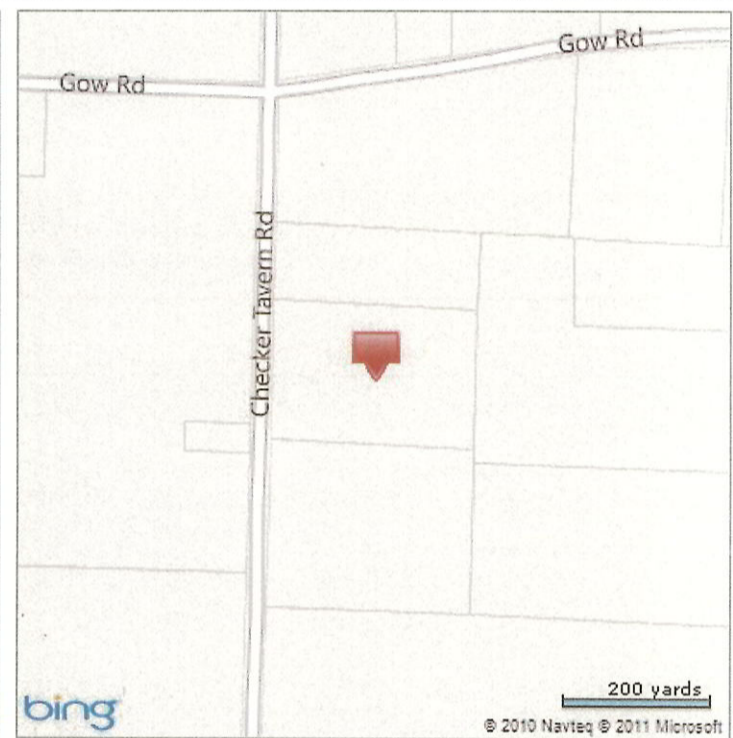

*Lot Dimensions are Estimated

Courtesy of Robert Jantzi, New York State Alliance MLS

The data within this report is compiled by CoreLogic from public and private sources. If desired, the accuracy of the data contained herein can be independently verified by the recipient of this report with the applicable county or municipality.

Property Detail

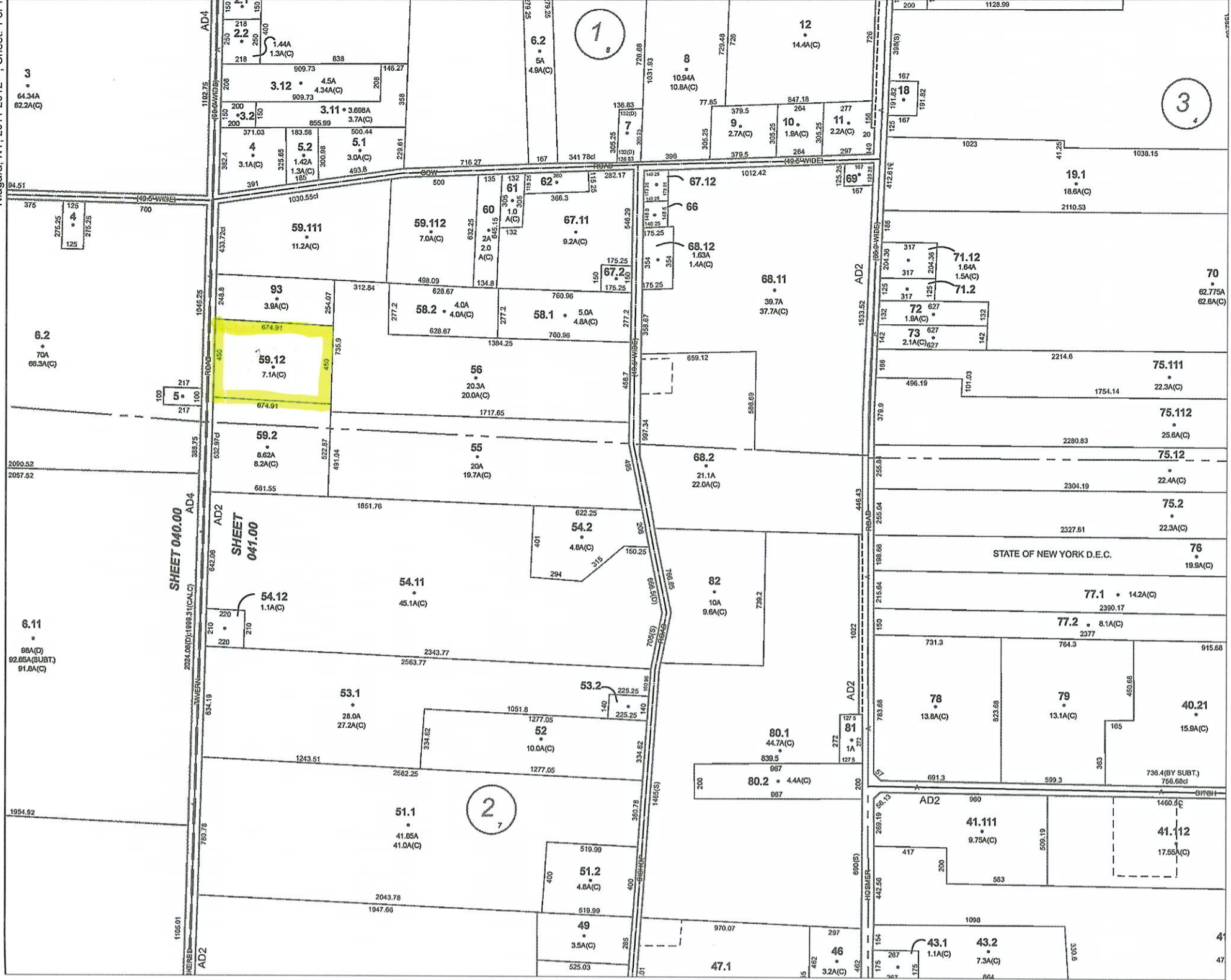

SHEET 040.00
SHEET 041.00

AD2

AD4

AD1

AD3

AD2

AD4

AD1

AD3

AD2

AD4

AD1

AD3

AD2

AD4

AD1

AD3

AD2

AD4

AD1

AD3

AD2

AD4

AD1

AD3

AD2

AD4

AD1

AD3

AD2

AD4

AD1

AD3

AD2

AD4

1

2

3

4

5

6

7

8

9

10

11

12

13

14

15

16

17

18

19

20

21

22

23

24

25

26

27

28

29

30

31

32

33

34

35

36

37

38

39

40

41

42

43

44

45

46

47

48

49

50

51

52

53

54

55

56

57

58

59

60

61

62

63

64

65

66

67

68

69

70

71

72

73

74

75

76

77

78

79

80

81

82

83

84

85

86

87

88

89

90

91

92

93

94

95

96

97

98

99

100

101

102

103

104

105

106

107

108

109

110

111

112

113

114

115

116

117

118

119

120

121

122

123

124

125

126

127

128

129

130

131

132

133

134

135

136

137

138

139

140

141

142

143

144

145

146

147

148

149

150

151

152

153

154

155

156

157

158

159

160

161

162

163

164

165

166

167

168

169

170

171

172

173

174

175

176

177

178

179

180

181

182

183

184

185

186

187

188

189

190

191

192

193

194

195

196

197

198

199

200

201

202

203

204

205

206

207

208

209

210

211

212

213

214

215

216

217

218

219

220

221

222

223

224

225

226

227

228

229

230

231

232

233

234

235

236

237

238

239

240

241

242

243

244

245

246

247

248

249

250

251

252

253

254

255

256

257

258

259

260

261

262

263

264

265

266

267

268

269

270

271

272

273

274

275

276

277

278

279

280

281

282

283