

This is to certify that I, on 13 April 2011, surveyed the property shown on this plat, and that the title lines and the walls of the buildings are as shown on this plat.
 The buildings stand wholly within the title lines and there are no encroachments of other buildings on the property except as shown.

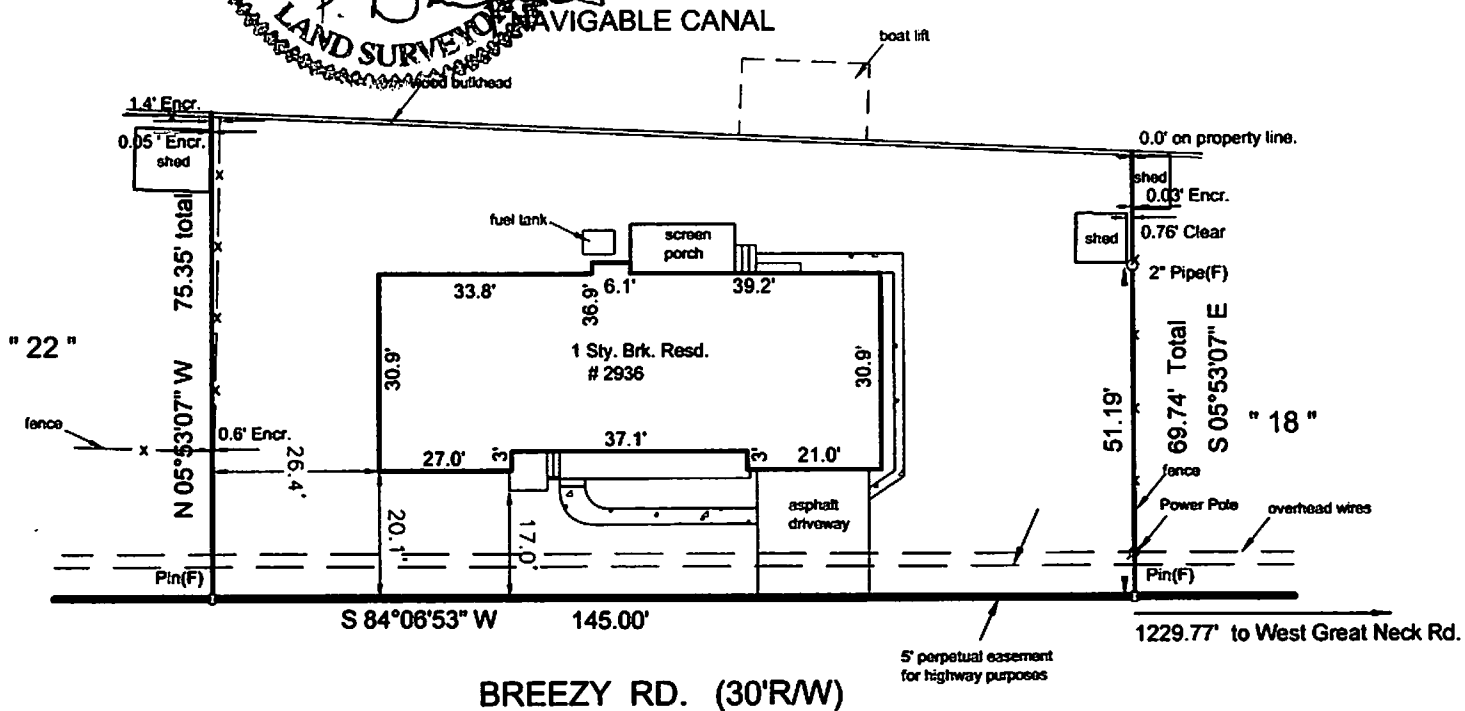
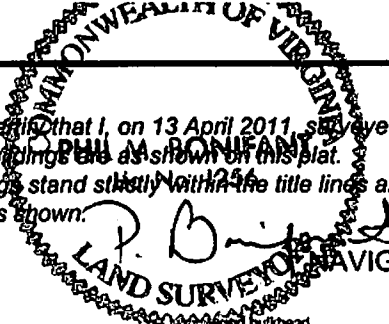

PHYSICAL SURVEY

LOT 20
LYNNHAVEN COLONY
 MB. 37 P. 47
VIRGINIA BEACH, VIRGINIA
 Scale 1" = 30'
 13 April 2011
 Made for: Leila G. Jefferson Estate

Bonifant Land Surveys
 P.O. Box 6385
 Virginia Beach, VA 23456
 (757) 426-3361

This property appears to lie within
 Flood Zone AE (BFE 6.8)
 as shown on Panel 0039 of 0300
 Community No. 515531 F
 Index dated 4 May 2009.