



BASKERVILLE-DONOVAN ENGINEERS, INC.

A PROFESSIONAL SERVICE ORGANIZATION

PENSACOLA
MILTON

DESTIN
PANAMA CITY

DAYTONA BEACH
APALACHICOLA

SURVEY FOR: MR. JOHN HAROLD / HAROLD CONSTRUCTION CO.
REQUESTED BY: MR. JOHN HAROLD / HAROLD CONSTRUCTION CO.

JOB NO.: S09183-8603
DATE: 8/25/88

BOUNDARY AND FOUNDATION SURVEY

FIELD SURVEY DATE: 8-23-88

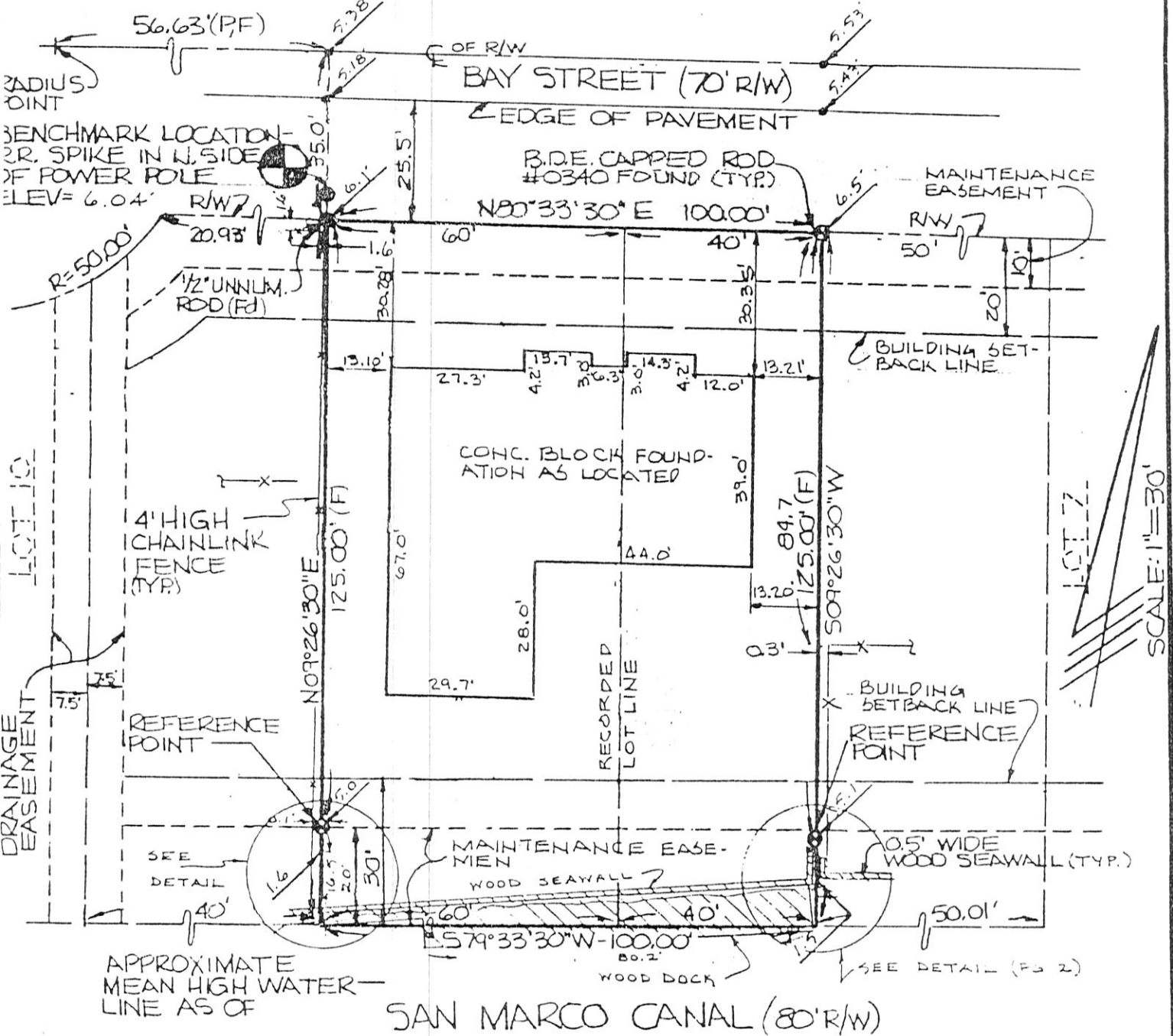

- NOTES
1. THE BEARINGS AND SURVEY DATUM AS SHOWN HEREON ARE REFERENCED TO THE RECORD PLAT OF VENETIAN ISLES AS RECORDED IN PLAT BOOK "B" AT PAGE 109 OF THE PUBLIC RECORDS OF SANTA ROSA COUNTY, FLORIDA.
 2. THE ELEVATIONS SHOWN HEREON ARE REFERENCED TO N.G.V. DATUM FROM U.S.C. & G. SURVEY BENCHMARK NO. N-163. ELEVATION = 113.753'.
 3. NO TITLE SEARCH, TITLE OPINION OR ABSTRACT WAS PERFORMED BY NOR PROVIDED TO THE FIRM OF BASKERVILLE-DONOVAN ENGINEERS, INC. FOR THE SUBJECT PROPERTY. THERE MAY BE DEEDS OF RECORD, UNRECORDED DEEDS, EASEMENTS, RIGHTS-OF-WAY OR OTHER INSTRUMENTS WHICH COULD AFFECT THE BOUNDARIES OF THE SUBJECT PROPERTY.

REVISED: RECERTIFIED, ADDED NOTE NO. 3, AND SHEET NO. 2
Rob L. Working 8-17-88
REVISED: ADDED FOUNDATION *R7u* 8-26-88

ROD L. WORKING, P.L.S., REGISTERED FLORIDA LAND SURVEYOR NO. 4467, CORP. NO. 0340
REVISED BENCHMARK LOCATION *MS* 4/12/86

DESCRIPTION APO Lots 8 & 9, Block 1, Venetian Isles
Santa Rosa COUNTY, STATE OF FLORIDA SEC. 36 TWP. 25 RGE. 29W
RECORDED 10/7/63 BOOK B PAGE 109 ENCROACHMENTS AS SHOWN
Plat SCALE 1" = 30' FLD. BK. 745 PAGE 28

FIELD DATE: 8/10/88
Sheet 1 / 2
NOT VALID UNLESS
SEALED WITH AN
EMBOSSSED SEAL

I HEREBY CERTIFY THE SURVEY SHOWN HEREON TO BE TRUE, CORRECT AND COMPLIES WITH THE REQUIREMENTS OF THE MINIMUM TECHNICAL STANDARDS FOR LAND SURVEYORS IN THE STATE OF FLORIDA TO THE BEST OF MY KNOWLEDGE AND BELIEF.
T.S.
Michelle L. Dourson 4/7/86