

**SURVEY OF LOT # 9**  
**MAP OF "CAPTAIN KIDD ESTATES"**  
 FILED JAN. 19, 1949 AS FILE # 1672  
 SITUATE: MATTITUCK INLET  
 TOWN OF SOUTHOLD  
 SUFFOLK COUNTY, NY

SURVEYED 07-28-2005  
 AMENDED 02-17-2006  
 04-05-06, 10-19-2006  
 SUFFOLK COUNTY TAX #  
 1000 - 106 - 1 - 40

CERTIFIED TO:  
**NICHOLAS RALLIS**



**Sound Beach Drive**  
 asphalt roadway

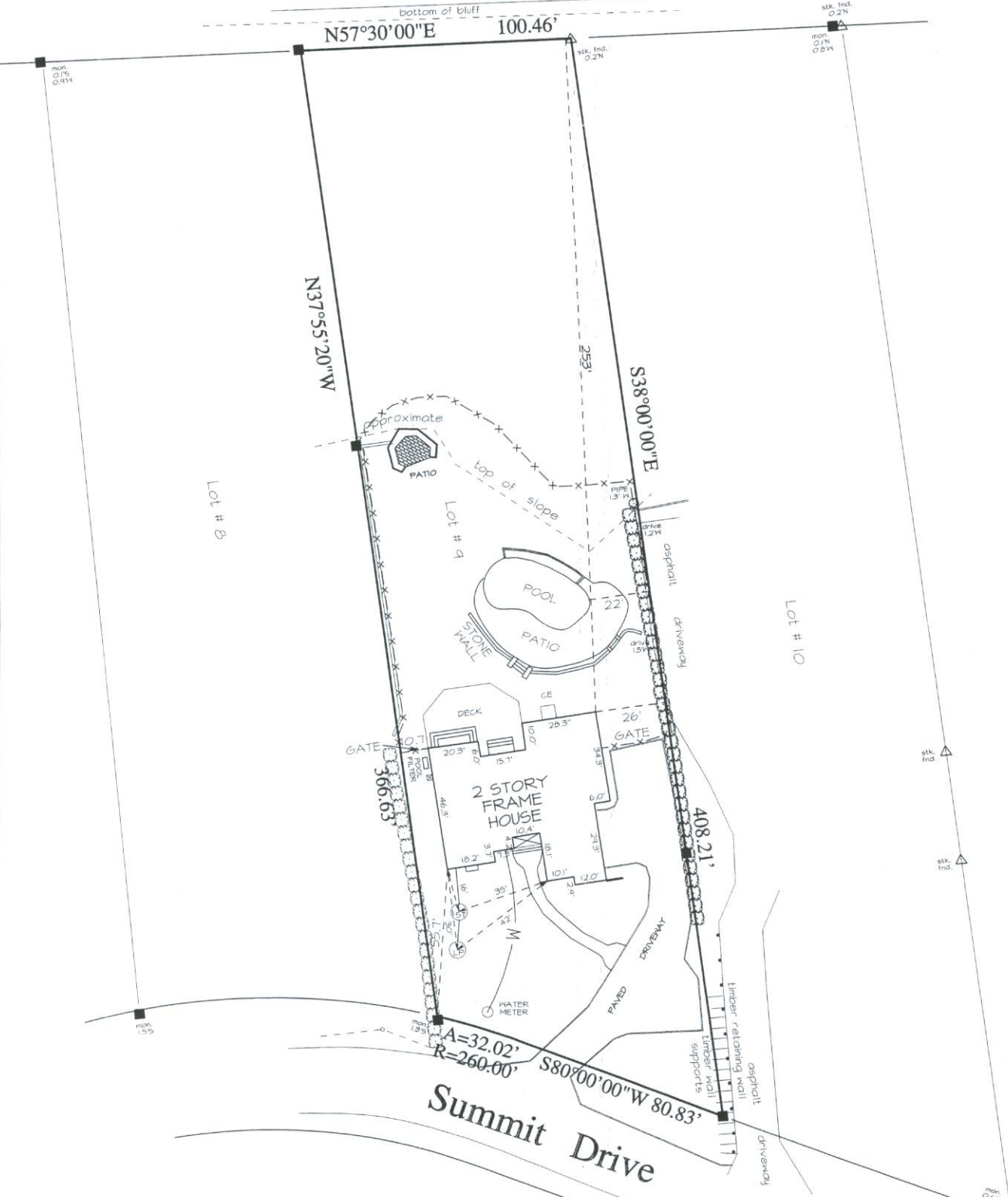

NOTES:

- MONUMENT FOUND
- △ STAKE FOUND
- ▤ HEDGE
- AREA = 38,755 SF OR 0.89 ACRES
- TOPO REFERENCES COUNTY TOPO MAPS



*John C. Ehlers*

**JOHN C. EHLERS LAND SURVEYOR**  
 6 EAST MAIN STREET  
 RIVERHEAD, N.Y. 11901  
 369-8288 Fax 369-8287

"Unauthorized alteration or addition to a survey map bearing a licensed land surveyor's seal is a violation of section 7208, sub-division 2, of the New York State Education Law."  
 "Only copies from the original of this survey marked with an original of the land surveyor's stamped seal shall be considered to be valid true copies."  
 "Certifications indicated hereon signify that this survey was prepared in accordance with the existing Code of Practice for Land Surveys adopted by the New York State Association of Professional Land Surveyors. Said certifications shall run only to the person for whom the survey is prepared and on his behalf to the title company, governmental agency and lending institution listed hereon, and to the assignees of the lending institution. Certifications are not transferable to additional institutions."