

BK 591 Pg 984

LEGEND

SURVEYED PROPERTY LINE
DEED LINE
FOUND IRON POINT

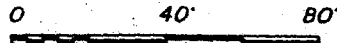

SCALE : 1" = 40'

U.S. ROUTE 220 BUSINESS
(D.B. 545, PG. 1429)

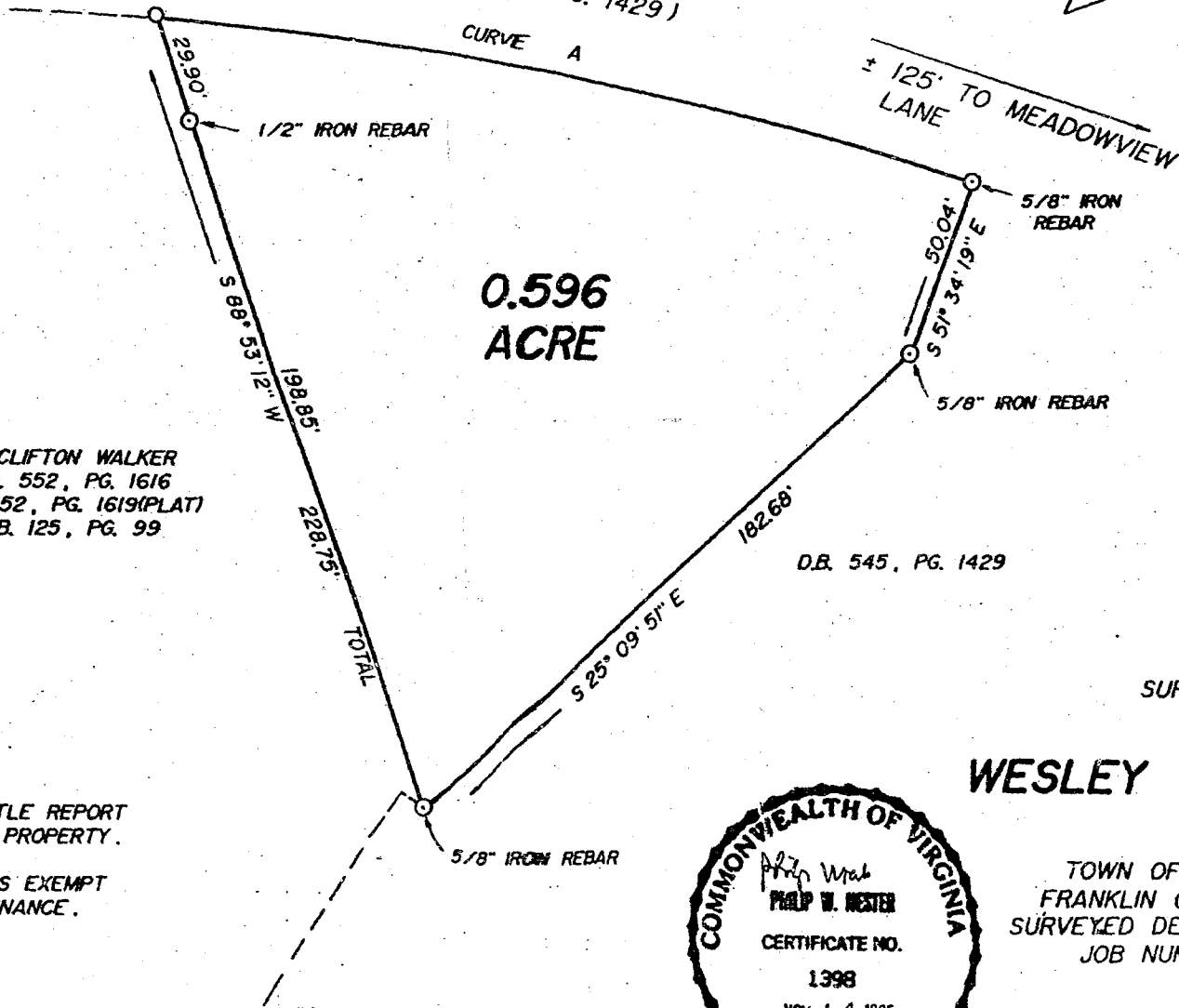
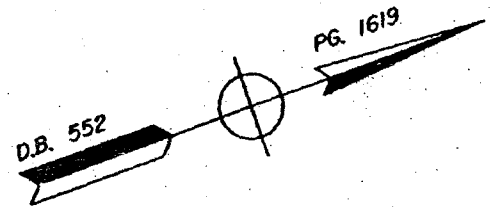

0.596
ACRE

CURVE A
ANGLE : 15° 36' 12"
RADIUS : 920.93'
ARC : 250.80'
CHORD : N 28° 32' 14" E
250.02'

C. CLIFTON WALKER
D.B. 552, PG. 1616
D.B. 552, PG. 1619(PLAT)
D.B. 125, PG. 99

REFERENCE : DEED BOOK 537, PAGE 1104
DEED BOOK 575, PAGE 356

REFERENCE : 20100-051

PROPERTY LOCATED IN HUD FLOOD HAZARD ZONE C.

THIS SURVEY PERFORMED WITHOUT THE BENEFIT OF A TITLE REPORT
MAY NOT INCLUDE ALL ENCUMBRANCES ON THE PROPERTY.

THIS IS A RESURVEY OF AN EXISTING PARCEL AND IS EXEMPT
FROM THE TOWN OF ROCKY MOUNT SUBDIVISION ORDINANCE.

SURVEY FOR

WESLEY W. NAFF, III

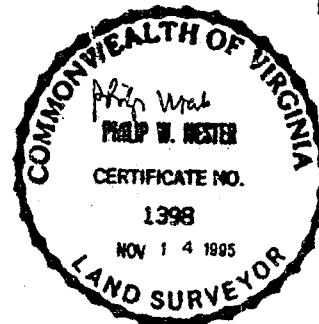

TOWN OF ROCKY MOUNT
FRANKLIN COUNTY, VIRGINIA
SURVEYED DECEMBER 14, 1995
JOB NUMBER 133-94