

Aaron and Fannie  
Stutzman  
D.B. 410, PG. 188

John Lemonds  
D.B. 405, PG. 496

Daniel and Mary  
Miller  
D.B. 412, PG. 390

103.242  
Acres

Nathan and Betty  
Replogle  
D.B. 415, PG. 607

Thomas and Marcla  
Fisher  
D.B. 265, PG. 293

Bob and Rosa  
Browner  
D.B. 212, PG. 16

Douglas and Lisa  
Ward  
D.B. 412, PG. 1434

Douglas and Lisa  
Ward  
D.B. 412, PG. 1434

I hereby certify that this plat accurately depicts the survey performed, exceeding the minimum requirements of a Category II Survey as per standards or practices as adopted by the Board of Examiners for Land Surveyors, with a ratio of precision of the unadjusted survey of 1:7500, as this is a true and accurate survey performed to the best of my ability. This Plat does not show any unrecorded, unwritten, implied or prescriptive easements that may exist. No Title Search Performed.

SHILOH SURVEYING  
DALE E. SAGELY RLS 1888  
PO BOX 94, 1411 HWY. #22  
SHILOH, TN. 38378

6-16-10

Gene and Sandra  
McMahan  
D.B. 242, PG. 252

Susan Cox  
D.B. 413, PG. 157

Survey for:  
Carter Timber and Land, Inc.  
Naah and Miriam Hochstetler Property  
12th Civil District,  
Weakley County, Tennessee  
Tax Map 163, Parcel 40.03 & 40.08  
Deed Book 360, PG. 57 / D.B. 395, PG. 675  
Date: June 10, 2010, June 15, 2010  
Scale: 1 inch = 200 feet  
Job # 10-0609-1 & #10-0615-1

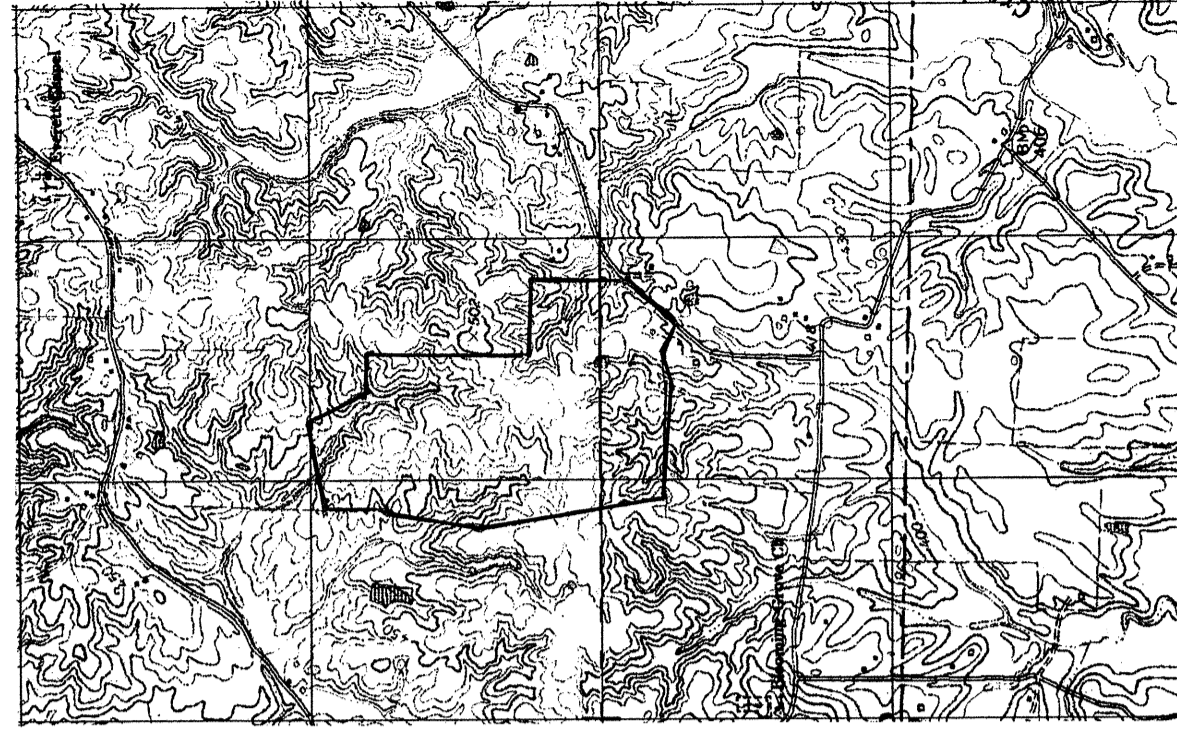
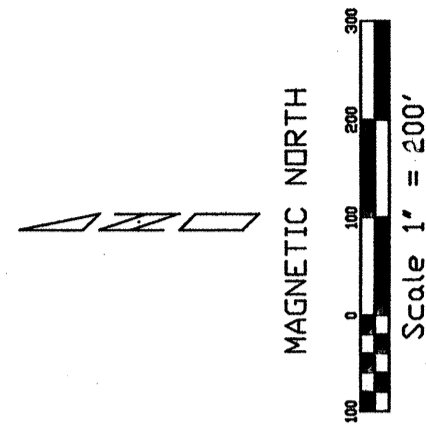

VICINITY MAP  
Scale: 1:24,000

LEGEND  
Denotes set iron pin  
Denotes found iron post  
Denotes wire fence  
NOTES:  
For Boundary Purposes Only.  
Utilities Not Shown

