

NOTES:

1. PUBLIC WATER IS AVAILABLE THROUGH MLG&W
2. NO SANITARY SEWER IS AVAILABLE TO THIS SITE. SEPTIC TANKS WILL BE UTILIZED FOR THIS DEVELOPMENT.
3. THIS PROPERTY IS NOT LOCATED WITHIN THE 100-YEAR FLOOD AS PER F.E.M.A. MAP NO. 47157C0070 E DATED DECEMBER 2, 1994.

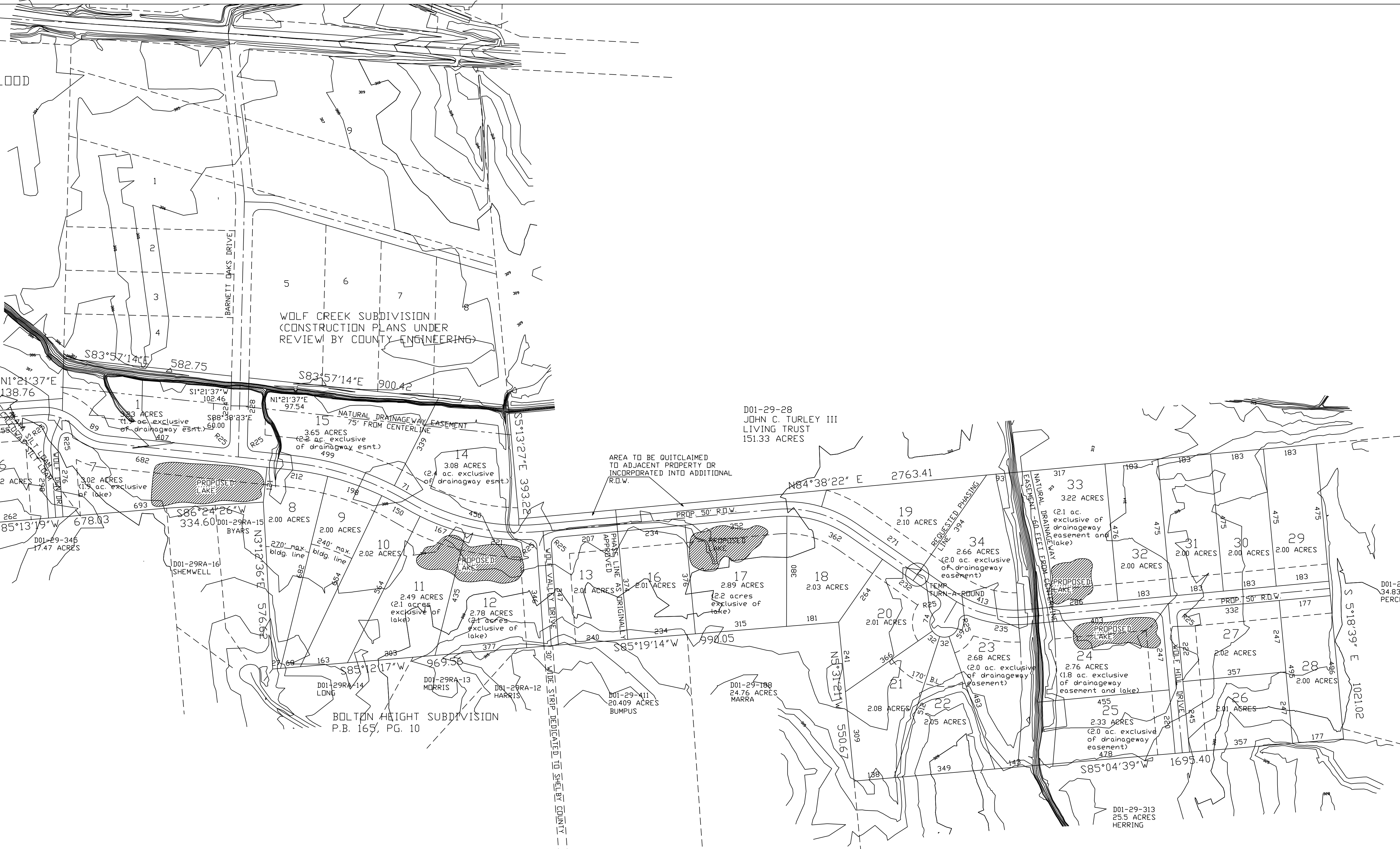

D01-29-337  
E.H. HAMPTON JR.  
& MARIANNE HAMPTON  
53.38 ACRES

D01-29-28  
JOHN C. TURLEY III  
LIVING TRUST  
151.33 ACRES

D01-29-109  
34.83 ACRES  
PERCER & WY

D01-29-313  
25.5 ACRES  
HERRING

PLAN DATA

ACREAGE	89.967 ACRES
LOTS	34 LOTS
MIN. LOT SIZE	2 ACRES*
EXISTING ZONING	AG
DENSITY	0.377 D.U./ACRE
PROPOSED USE	SINGLE FAMILY RESIDENTIAL

\* ALL LOTS HAVE A MINIMUM OF TWO (2) ACRES EXCLUSIVE OF NATURAL DRAINAGEWAY EASEMENTS OR PROPOSED AND/OR EXISTING LAKES.

VICINITY MAP n.t.s.

