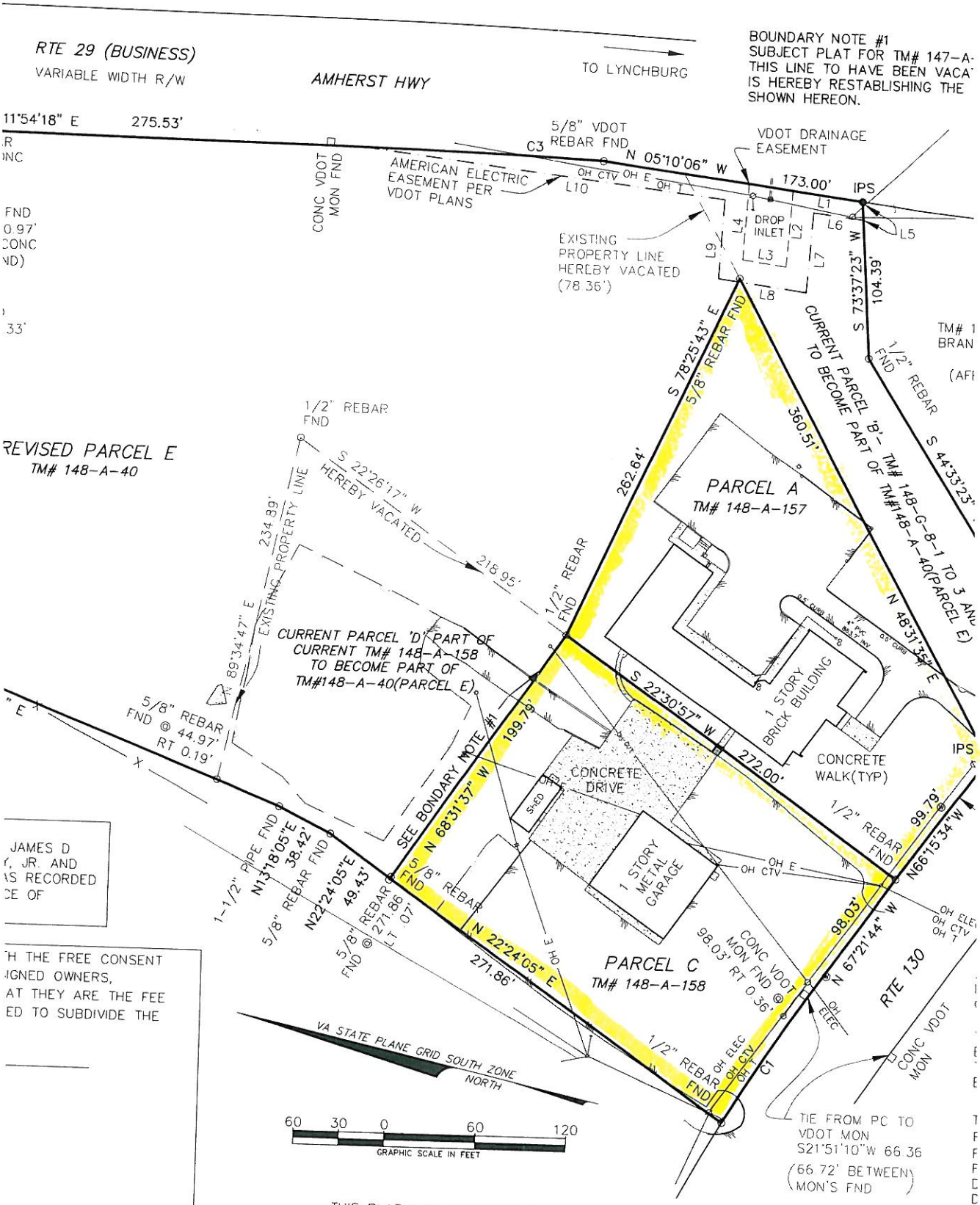


JAMES D
Y, JR. AND
AS RECORDED
CE OF

TH THE FREE CONSENT
IGNED OWNERS,
AT THEY ARE THE FEE
ED TO SUBDIVIDE THE

IN AND FOR
WNERS/REPRESENTATIVES
THE SAME BEFORE ME

FOR OWNER
EVIEW ONLY

THIS PLAT WAS PREPARED AT THE REQUEST OF TAYLOR RAMSEY

PUBLIC WATER AND SEWER ARE AVAILABLE FROM THE AMHERST COUNTY SERVICE AUTHORITY

SUBDIVSION APPROVED:

PLANNING DIRECTOR OF AMHERST COUNTY DATE