

FEE PAID \$100.00

TAX PAID

LEGGED AND RECORDED HIS

1989 JAN 25 PM 12:41

SUE CAROLE PERRY
SHELBY COUNTY CLERK

BY *[Signature]* D.C.

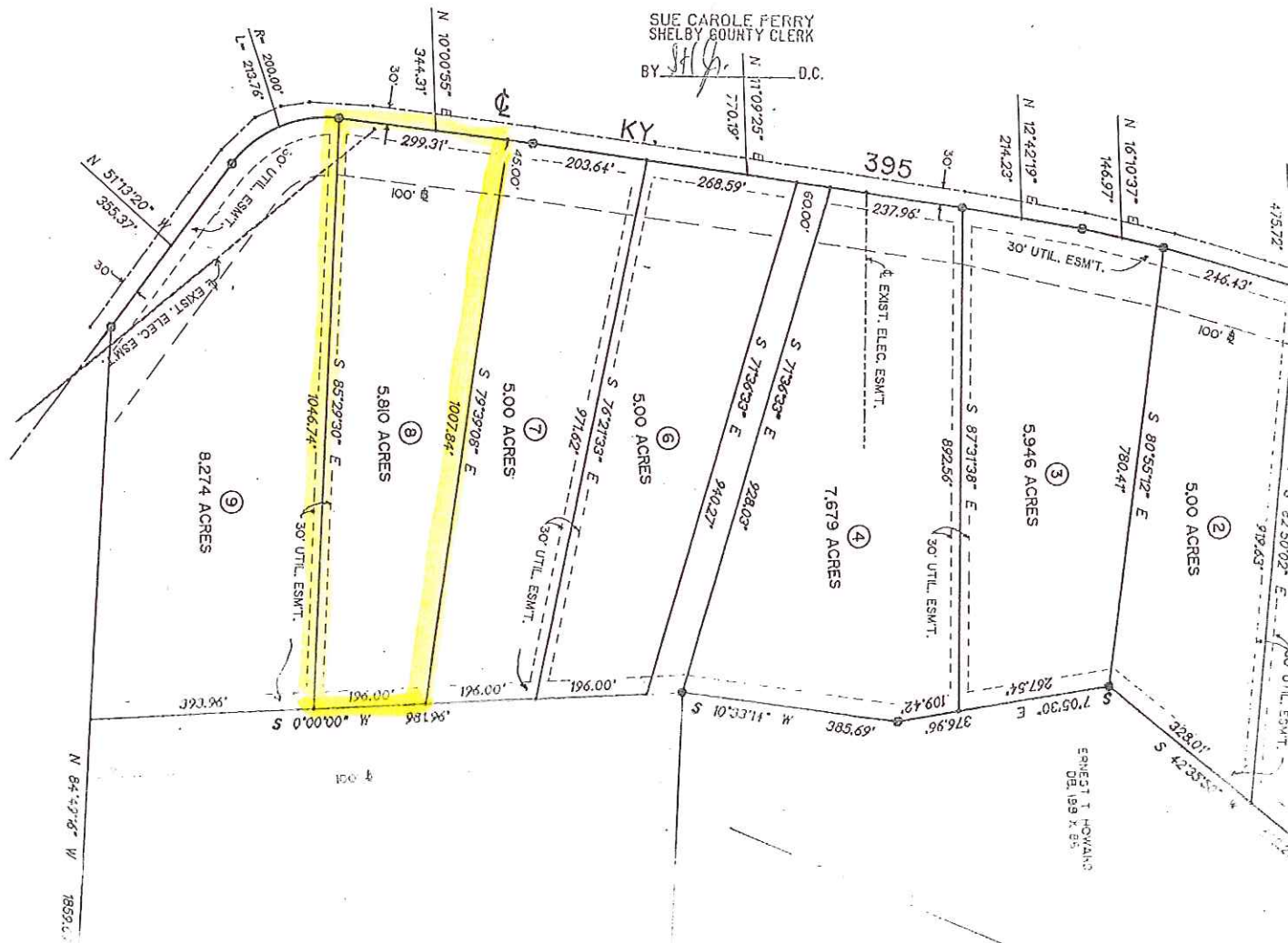

NOTE: ALL LOT CORNERS MARKED BY 1/2" REBAR
STAMPED PLS 5123 UNLESS OTHERWISE NOTED.

GENERAL NOTES:
1. THIS SURVEY IS BASED UPON MAGNETIC NORTH.
2. THIS SURVEY IS SUBJECT TO EASEMENTS APPARENT
OR OF RECORD, AND IS SUBJECT TO ALL LEGAL
HIGHWAY RIGHT OF WAYS.

ERNEST T. HOWLAND
DE. 189 X. 85