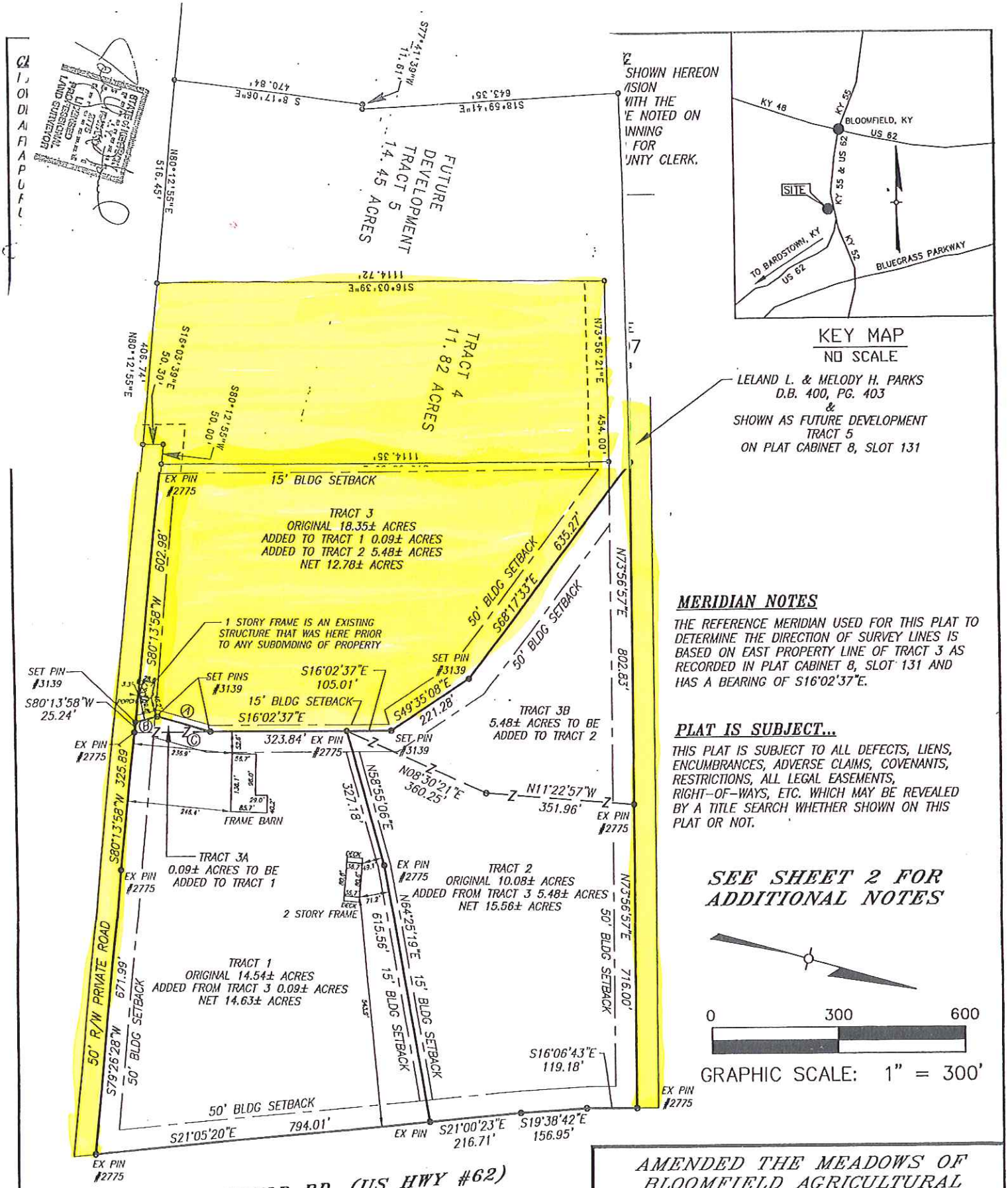

MERIDIAN NOTES

THE REFERENCE MERIDIAN USED FOR THIS PLAT TO DETERMINE THE DIRECTION OF SURVEY LINES IS BASED ON EAST PROPERTY LINE OF TRACT 3 AS RECORDED IN PLAT CABINET 8, SLOT 131 AND HAS A BEARING OF S16°02'37"E.

PLAT IS SUBJECT...

THIS PLAT IS SUBJECT TO ALL DEFECTS, LIENS, ENCUMBRANCES, ADVERSE CLAIMS, COVENANTS, RESTRICTIONS, ALL LEGAL EASEMENTS, RIGHT-OF-WAYS, ETC. WHICH MAY BE REVEALED BY A TITLE SEARCH WHETHER SHOWN ON THIS PLAT OR NOT.

SEE SHEET 2 FOR ADDITIONAL NOTES

0 300 600

GRAPHIC SCALE: 1" = 300'

A = S00°37'27"W 131.62'
B = S29°50'56"E 53.08'
C = S16°02'37"E 180.44'

STATE OF KENTUCKY
JAMES F. CROAN
3139
LICENSED PROFESSIONAL LAND SURVEYOR

AMENDED THE MEADOWS OF BLOOMFIELD AGRICULTURAL DIVISION AFFECTING TRACTS #1 AND #2.

PURPOSE: TO AMEND PROPERTY LINES TO ADD PORTIONS OF TRACT 3 TO TRACT 1 AND TRACT 2

OWNERS
KRISTIN ROGGENKAMP
PLAT CABINET 8, SLOT 131
TRACT 3