



P.O. BOX 339
Salado, TX 76571



1st Annual 3 S Cattle Co. & Friends Grass Genetics Production Sale

Saturday • May 22 • 1 p.m.

Rusk County Agriculture Expo Center - Henderson, TX

☆ Selling 86 Outstanding Lots ☆

SALE

Saturday, May 22 • 1 PM

COMPLIMENTARY LUNCH • 11:30 AM

- **Sale Headquarters** - Holiday Inn Express
903.657.5250 • Ask for 3 S Rates
- **Sale Location** - Take I-20 to Hwy 259S (Kilgore exit). Take the Kilgore loop south 17 miles to loop 571 (Henderson) to Hwy 13 west. The Rusk County Youth Expo Center is on Highway 13 west.
- **Sale Preview** - Friday, Noon - 6 p.m. - Sat. 8 a.m.
- **Terms & Conditions** - See back inside
- **Registration Papers** - All mature cattle have been registered and will be transferred to the buyer promptly after the sale at the sellers expense.
- **Absentee Bidding** - Buyers unable to attend the sale and wanting to bid on the cattle - contact the sale manager at 254.760.1156 or any listed representative.
- **Supplement Sheet** - Updated Breeding information available sale day.

Special Representatives

- Billy Dan Lindley - President - ABBA
- Chris Shivers - Executive V.P. - ABBA
816.595.2442
- Dr. Ricky Hughes - DVM - Sec./Treas. - ABBA
- Steven Kahla - Field Rep. - Brahman Journal
979.204.3447

Sale Manager Auctioneer

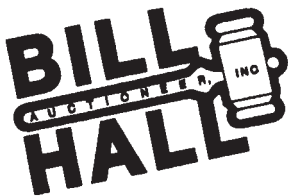

P.O. BOX 339 • Salado, TX 76571
OFFICE & FAX: 254.947.5804
MOBILE: 254.760.1156
EMAIL: billhall@hughes.net

WEBSITE: billhallauctioneer.com
Licensed & Bonded since 1981- TXS6949

TERMS AND CONDITIONS

TERMS: Terms of the sale are cash, check or Visa/MC (4% charge) payable immediately upon conclusion of the sale and before animals will be moved. All cattle must be removed by Noon Sunday 5/23/2010.

PURCHASES AND RISKS: All animals are at owner's risk prior to their sale and become property of the purchaser as soon as declared sold by the auctioneer.

BIDDING: Any disputes or challenges regarding bids will be settled by the auctioneer and his decision will be final. If you need to bid absentee, contact any special representative or call auction company.

REGISTRATION AND TRANSFER: All registered cattle sell with proper registration certificate or application for registration, completed and signed for transfer by the seller at seller's expense. Except for Flushes and unbrand calves.

ANNOUNCEMENTS: Any errors or changes in information contained in the catalog will be announced from the auction block, and such announcements shall take precedence over information contained herein.

HEALTH: All animals are eligible for interstate shipment and will have health papers. Breeding age bulls sell fertility and TRICHOMONIASIS tested or virgin bulls.

BREEDING GUARANTEE: All animals sold are guaranteed breeders. Any animal that has not proven itself a breeder within six months after date of sale, if in healthy condition, may be returned to seller at buyer's expense. The seller reserves the privilege of trying to a period of six months to prove the animal a breeder. The seller, at his option, may either return the purchase price to the buyer or replace the animal with another of equal quality in full settlement and transaction of ALL claims. Yearling bulls shall be guaranteed breeders for no more than twenty five females. All complaints regarding breeding difficulties must be reported in writing by the buyer to the seller within the specified time above, and any animal returned must be free from disease and in good health.

LIABILITY: All persons attending the sale do so at their own risk. Stone Ranch assumes no responsibility or liability, legal or otherwise, for any accident that may occur.

CONTRACT: The above terms and guarantee shall constitute a contract between the buyer and the seller of each animal sold.

83**TT MISS ROJO MANSO**

BRED COW

SCOTT RANCH

ABBA #	BRAND	DOB	COLOR
860217 ET	45	6-11-06	RED

+MR 3X HE'S GOT THE LOOK 40/2
SIRE: LB MR DERRINGER MANSO 953/3
 \$JDH LADY ELLIS MANSO 178/2

{+3X TORGSONS RED DYNASTY 50
 {MISS 3X MATRIARCH 75
 {(=)JDH ARMAND LANE MANSO 424/1
 {JDH LADY BUD MANSO 123/1

(+)JDH DATAPACK MANSO 563/5
DAM: JDH LADY DATA EMP MANSO 245/3
 JDH LADY EMP MANSO 991/2

{+TTT MR. SUVA CRATA 450
 {JDH LADY MIL MANSO 780/4
 {JDH CALVARY MAN MANSO 663/2
 {=JDH PACIENZUDO MANSO 252/2

Footnotes: This is another 4 yr old E.T. full sister to (lots 81 & 83). She sells heavy bred to JDH Emmett Manso, a Data Pack son. Her donor mother sells as Lot 84, a Hudgins bred female.

84**JDH LADY DATA EMP MANSO**

BRED COW

SCOTT RANCH

ABBA #	BRAND	DOB	COLOR
778723	245/3	4-11-98	GRAY

+TTT MR. SUVA CRATA 450
SIRE: +JDH DATAPACK MANSO 563/5
 JDH LADY MIL MANSO 780/4

{+TTT MR. SUVA CRATA 163
 {+TTT MS DUDA MANSO 537
 {JDH SIR ATARI MANSO 6
 {JDH LADY MILLO MANSO 10

JDH CALVARY MAN MANSO 663/2
DAM: JDH LADY EMP MANSO 991/2
 =JDH PACIENZUDO MANSO 252/2

{(+)MR. V8 202/3
 {=JDH MISS PRITZ MANSO 159/2
 {(=) JDH JAMES ISAAC MANSO 19/2
 {JDH MISS C WISSLER MANSO 790/1

Footnotes: What a factory! Here is our donor female of E.T. Lots 81,82 & 83. This big volume female is an own daughter of JDH DataPack Manso and is Hudgins bred throughout. A proven producer, she sells heavy bred to Mr. Supercalc 90, a straight Hudgins bred son of JDH Mr. Spercalc Manso 310/2, a Maternal Performance Sire. Do not miss this opportunity to own this great cow!

85**TT MISS KATY**

BRED COW

SCOTT RANCH

ABBA #	BRAND	DOB	COLOR
857635 ET	43	4-15-06	GRAY

+JDH MR. MANSO 449/1
SIRE: +JDH MARTIN MANSO 879/3
 JDH LADY JOCKO MANSO 425/2

{(+)JDH MR. CHARLEY MANSO 590/6
 {JDH LADY MANSO 197/8 F
 {(=)JDH 204/2 YL MANSO 204/2
 {JDH LADY AMANDA MANSO 707/1

JDH BROTHER PRAT MANSO 83/8
DAM: JDH LADY MANSO 406/1
 JDH LADY MANSO 769/8 F

{(+)JDH MR. CHARLEY MANSO 590/6
 {JDH LADY PRATER MANSO 429/5
 {(+)JDH MR. CHARLEY MANSO 590/6
 {JDH MISS ALLEY DE MANSO 489/7

Footnotes: A fancy 4 yr old E.T. daughter of JDH Martin Manso. This thick Hudgins bred female sells heavy bred to JDH Emmett Manso, a DataPack son.

86**TT MISS LIZ**

BRED COW

SCOTT RANCH

ABBA #	BRAND	DOB	COLOR
857633	49	7-18-06	GRAY

(=)JDH MR SUPERCALC MANS 310/2
SIRE: MR SUPERCALC 90
 +JDH LADY MANSO 454/1

{MN MAYRO MANSO 433/2
 {JDH LADY OYO MANSO 890
 {(+)JDH DAKOTA MANSO 599
 {+JDH LADY MANSO 251/9

E3 MEDICINE MAN 328
DAM: E3 MEDICINE LADY 550
 E3 SMOKE'S PRINCESS 330

{+MR. V8 666/3
 {E3 LADY TOMORROW 151
 {E3 BLUE SMOKE 138
 {E3 PRINCESS MANSO 68

Footnotes: A 4 yr old Mr. Supercalc 90 daughter traces back to Medicine Man. Her grandsire JDH Mr Supercalc Mans 310/2 is a Maternal Performance Sire. She sells heavy bred to JDH Emmett Manso, a DataPack son.

INFORMATION

RUSK CO. AG EXPO CENTER HENDERSON, TX



OFFERING 51 OUTSTANDING LOTS

- 18 Pairs - some 3-N-1 (2) RED
- 17 Bred Cows - (2) RED
- 1 Bred Heifers - (1) RED
- 39 Open Heifers (14) RED
- 7 Breeding Age Bulls (2) RED
- 4 Flushes

**Bill Hall Auctioneer, Inc.**

P.O. Box 339 Salado, Texas 76571

Phone & Fax 254.947.5804 Cell 254.760.1156

Web : www.billhallauctioneer.com E Mail: billhall@hughes.net

Licensed & Bonded Since 1981 TXS 6949

Certified Appraisers Guild Of America

Member NAA & TAA

DEAR FRIENDS,

WE EAGERLY ANTICIPATE WORKING WITH TODD & TANYA SMITH IN THE MANAGEMENT OF THE FIRST ANNUAL GRASS GENETICS RED & GREY BRAHMAN PRODUCTION SALE.

THEY HAVE PUT TOGETHER A NICE, QUALITY SET OF PRODUCTIVE CATTLE, BRED BY AN TRUE CATTLEMAN, TODD SMITH.

YOU WILL BE IMPRESSED WITH THE OUTSTANDING SET OF CATTLE COMING FROM OUR GUEST CONSIGNORS. ALL THE GUESSWORK HAS BEEN DONE FOR YOU - IF YOU ARE LOOKING FOR FANCY, SUPER PEDIGREED RED & GRAY BRAHMAN CATTLE - DON'T MISS THIS SALE !

ALL OF THE FEMALES, HERD BULLS, AS WELL AS THE FLUSHES, WILL BE AN EXCELLENT ADDITION TO ANY HERD. NO MATTER IF YOU ARE A REGISTERED BREEDER OR A COMMERCIAL MAN, RAISING F-1 CATTLE - WE HAVE THE CATTLE - IN THIS SALE.

PLEASE CONTACT ME IF I CAN ASSIST YOU IN ANY WAY.

SINCERELY,

BILL HALL
 BILL HALL AUCTIONEER, INC.



Welcome from Todd, Tanya, and our children to the 1st Annual 3S Cattle Co. and Friends Production Sale in Henderson, TX. We have brought together an exceptional set of Red and Gray Brahman Cattle today. We are certain that you will feel free the same way. There is a wide arrange of pedigrees and a variety of show heifer prospects, herd bull prospects, flushes, young bred cows, and cow/calf pairs. You are sure to find just the right fit for your herd today.

We want to thank our friends and consignors for making this day possible. A big "thank you" goes out to each and everyone of you for your interest and attendance. We hope that you have an enjoyable day. If we can assist you in any way, please let us know.

Thank you again,

3 S Cattle Co.

Todd and Tanya Smith

3 S Cattle Company

Todd & Tanya Smith & Sons, Jacob & Treht

13530 US Hwy 79S • Henderson, TX 75654

903-854-4504, home • 903-721-2103, cell

SPECIAL GUEST CONSIGNORS

St. Cyr Brahman Farm, Inc. (Lot 11)

Larry & Marlaine Cyr
La Grange, Tx
979.966.3397

J & R Farms (Lots 34-37)

Jim & Rhonda Usery
Cabot, Ark.
501.412.6024

SK Cattle Co. (Lot 12)

& JT Brahmans
Steven Kahla
Waller, Tx
979.204.3447

Bar-Nel Ranch (Lot 38)

Barney & LaNelle Allen
Franklin, Tx
979.820.4054

JP Ranch (Lot 39)

Jimmy Palmore
Naples, Tx
903.575.7036

Brady's Brahmans (Lots 13-17)

Brady Benavides
Laredo, Tx.
956.206.7001

Dr. Ricky Hughes, DVM (Lots 40-49)

Donaldson, Ark.
501.384.5377

JT Brahmans (Lots 12 & 18-20)

Jim Bob Trant
Anderson, Tx
936.870.8439

Detering Red Brahmans (Lots 50-54)

Will Detering
Hempstead, Tx
281.989.8965

Silent G Ranch (Lots 21-23)

Jim Bob Trant - Mgr.
New Waverly, Tx
936.870.8439

Alto Vista (Lots 55-63) Brahmans

Jim Pettus, II
Goliad, Tx
361.645.1447

Someday Farms (Lots 24-26)

Dale Baker
Kilgore, Tx
903.720.1060

Brand Jones (Lots 64-78)

Buffalo Gap, Tx
325.668.9742

Ka-Wai Ranch (Lots 27 & 79)

Sidney, Marlene
& Margo Kahla
Alto, Tx
936.526.3731

Scott Ranch (Lots 80-86)

Terry Scott
817.296.3388
Argyle, Tx

STA Ranch (Lots 28-33)

Jim Walker - Mgr.
Washington, Tx

ABBA Codes

+ (+)	Register of Renown Animal Register Renown / Maternal Performance Sire
= (=)	Maternal Merit Cow Maternal Performance Sire
§	Register if renown and Maternal Merit Cow
*	Imported
()	Supplemental pedigree information originating from sources other than ABBA's herdbook

79

SRS MISS SUGAR CRYSTAL

PAIR 3-N-1

ABBA #	BRAND	DOB	COLOR
836586	797	1-20-04	GRAY

SRS MR. RANCHER 300
SIRE: SRS MR. RANCHERO 666
SRS MISS SUGARLAND 388)

SRS MR. SUVILLE 516
DAM: SRS MS SUVILLE 611
JDH MISS MAZE MANSO 613/2

MR. CT 256/R
+MISS C3 TOMTOP MANSO 61/3
+SUGARLAND'S SUVILLE 100
SRS MISS AVA 350
+SUGARLANDS SUVILLE 136
S MISS WILLIE 172
(=)JDH 204/2 YL MANSO
JDH LADY CHAR MANSO 671

Footnotes: This nice and gentle 6 yr old sells with her third calf at side, a 12-29-09 bull calf sired by Mr. Horsegate 527 and bred back to him. There is no semen sold on this bull and the only way to get his genetics is to buy a calf. Mr. Horsegate 527 sire is JDH Mr. Manso 360/1 and his dam is Miss V8 978/4. SRS Miss Sugar Crystal was shown until she was 2 yrs old and she throws dark pigmented calves. Don't miss this easy keeping cow from going in your herd.

80

TT MISS CHLOE

PAIR

ABBA #	BRAND	DOB	COLOR
857632	36	5-1-06	GRAY

(=)JDH MR SUPERCALC MANS 310/2
SIRE: MR SUPERCALC 90
+JDH LADY MANSO 454/1

=JDH MR. MANSO 165/9
DAM: MR MISS REMINGTON 4
EARLINE'S MANSO 2

MN MAYRO MANSO 433/2
JDH LADY OYO MANSO 890
(+) JDH DAKOTA MANSO 599
+JDH LADY MANSO 251/9
(+)JDH REMINGTON MANSO 784/2
JDH MISS SILVER MANSO 38/7
L/M SIR HUDG REXSO 66
TAYLOR'S MISS MANSO 56

Footnotes: This 4 yr old high volume female is an own granddaughter of JDH Mr Supercalc Mans 310/2, a Maternal Performance Sire. She sells with a 4-5-10 bull calf sired by JDA Emmett Manso, a DataPack son.

81

TT MISS ROJO CAROL

PAIR

ABBA #	BRAND	DOB	COLOR
860219 ET	47	6-11-06	RED

+MR 3X HE'S GOT THE LOOK 40/2
SIRE: LB MR DERRINGER MANSO 953/3
\$JDH LADY ELLIS MANSO 178/2

(+)JDH DATAPACK MANSO 563/5
DAM: JDH LADY DATA EMP MANSO 245/3
JDH LADY EMP MANSO 991/2

+3X TORGSONS RED DYNASTY 50
MISS 3X MATRIARCH 75
(=)JDH ARMAND LANE MANSO 424/1
JDH LADY BUD MANSO 123/1
+TTT MR. SUVA CRATA 450
JDH LADY MIL MANSO 780/4
JDH CALVARY MAN MANSO 663/2
=JDH PACIENZUDO MANSO 252/2

Footnotes: An E.T. 4 yr old fancy Derringer Manso 953/3 daughter out of our donor cow (lot 84), a Hudgins bred female. She has 2 other full sisters (lots 82 & 83) that sell today. She sells with a 4-4-10 heifer calf by JDH Emmett Manso, a DataPack son. This calf has DataPack top and bottom in her pedigree.

82

TT MISS SCARLETT

BRED COW

ABBA #	BRAND	DOB	COLOR
860218 ET	46	6-17-06	RED

+MR 3X HE'S GOT THE LOOK 40/2
SIRE: LB MR DERRINGER MANSO 953/3
\$JDH LADY ELLIS MANSO 178/2

(+)JDH DATAPACK MANSO 563/5
DAM: JDH LADY DATA EMP MANSO 245/3
JDH LADY EMP MANSO 991/2

+3X TORGSONS RED DYNASTY 50
MISS 3X MATRIARCH 75
(=)JDH ARMAND LANE MANSO 424/1
JDH LADY BUD MANSO 123/1
+TTT MR. SUVA CRATA 450
JDH LADY MIL MANSO 780/4
JDH CALVARY MAN MANSO 663/2
=JDH PACIENZUDO MANSO 252/2

Footnotes: This 4 yr old E.T. full sister to (lots 81 & 83) sells heavy bred to JDH Emmett Manso, a Data Pack son.

75	BJ MISS OZZY MANSO 442			OPEN HEIFER
	ABBA #	BRAND	DOB	COLOR
BRAND JONES	885810	422	4-21-09	GRAY

JDH CARLOS MANSO (534/3) { (+) JDH MADISON DE MANSO (737/4)
SIRE: +S IMPER MADISON 203 { =JDH LADY CLOUT MANSO (533/2) C
 CWF MISS GAMEL IMPER 888 { MR.V8 161/3
 { CWF LADY MARU (580)
 JDH MR OSBOURNE MANSO (807/3) { JDH ATARI OYO MANSO (431/3)
DAM: BJ OZZY'S GIRL 371 { JDH MS ARMIE MANSO (473/2)
 SCD MISS WHIT MANSO 521 { (=)MDS COLO REM 461
 { SCD MISS WHIT MANSO 47

Footnotes: A 13 month old Hudgins bred female. There are 3 half sisters that sell open today.

76	BJ MISS BABE'S GIRL 435			OPEN HEIFER
	ABBA #	BRAND	DOB	COLOR
BRAND JONES	885819	435	5-24-09	GRAY

MR.V8 500/3 { +JDH MR. RHA ELY MANSO (615/6)
SIRE: JBR RHA SUVA MANSO 620 { +MISS 3X MUCHO GRANDE 60
 JBR MISS SUVA MANSO 804 { (+)WR MR. SUVA 203
 { JBR MISS UNION MANSO 512
 DAWN'S BABE (1) { RED MOUNDS SONNY (485)
DAM: DAWN'S ARIEL (11) { HCK LADY LOXUMLAN (55/2)
 DAWN'S POCAHONTAS (690) { +RED MOUND SUMMIT 318
 { JHL MISS RED MOUND 440

Footnotes: A nice yearling granddaughter of Mr. V8 500/3. 4 other half sisters sell open in this auction.

77	BJ MISS JUMBETTE 427			OPEN HEIFER
	ABBA #	BRAND	DOB	COLOR
BRAND JONES	885807	427	6-9-09	GRAY

JDH CARLOS MANSO (534/3) { (+) JDH MADISON DE MANSO (737/4)
SIRE: +S IMPER MADISON 203 { =JDH LADY CLOUT MANSO (533/2) C
 CWF MISS GAMEL IMPER 888 { MR.V8 161/3
 { CWF LADY MARU (580)
 E3 TRAPPER (620) { E3 BOLD FUTURE (372)
DAM: BJ MISS JUMBO SUVA 351 { E3 MISS TRADITION 300
 MISS KELLEY RANCH 586 { MR. SS SUVA 177
 { JDB MISS RIVER OAKS 620

Footnotes: This 11 month old is an own great granddaughter of JDH Madison De Manso 737/4, a register renown material performance sire. 3 other half sisters sell.

78	+S MS. LECRETA MANSO 344			OPEN HEIFER
	ABBA #	BRAND	DOB	COLOR
BRAND JONES	876806	344	8-07-08	GRAY

+S 700 PONCRATA 107 { +MR.V8 700/3
SIRE: +S MR. MANSO 135 { +S MS PONCRATA 132
 JDH LADY LITA MANSO (700/3) { JDH SIR IRMO MANSO (933/2)
 { JDH MISS CANTUCKET MANSO (773/2)
 JJ DOS DIDOR 122/1 { JJ RING DIDOR 753
DAM: +S MS. DIDOR 167 { =JJ MISS DIDOR SUVILLE (511)
 +S MS PONCRATA 125 { JJ PONCRATA 696
 { +S LADY ELEFANTE 69

Footnotes: A 21 month old daughter of +S Mr. Manso 135, he blends V8 and Hudgins breeding. She sells open and ready to breed.



MR. 3S RED CONNAR 93

1	3 S MR. VERNON MANSO 90			BULL
	ABBA #	BRAND	DOB	COLOR
3 S CATTLE CO.	872515	90	9-9-08	GRAY

+MR MK VERNON 349/1 { 5M MR RINGER ROHO VERNON (044)
SIRE: TTT MR SUVA VERNON 285 { +MK LOJA 137
 +TTT LDY MILLIONAIRE SUV (961) { +MR FONTENOT 125
 { TTT LADY SUVA-AIR 794
 JDH MR AMOS MANSO (568/6) { (+)JDH MADISON DE MANSO (737/4)
DAM: JDH LADY TERESA MANSO (988/6) { JDH NATALIA DE MANSO (605/4)
 JDH LADY GERA MANSO (97/5) { (+)JDH MR. CHARLEY MANSO (590/6)
 { JDH MISS GERARDO MANSO (550/4)

Footnotes: "George" is a 20 month old meat wagon and is a halter broken showbull that can still be shown. He is a half brother to Mr. 3 S Red Connar 93. The 2009 Calf Champion at the Kick-Off Classic. He sells as a virgin bull, TRICH. and Fertility tested.

2	3 S MISS RED LADY KARU 91			OPEN HEIFER
	ABBA #	BRAND	DOB	COLOR
3 S CATTLE CO.	872516	91	9-16-08	RED

+MR MK VERNON 349/1 { 5M MR RINGER ROHO VERNON (044)
SIRE: TTT MR SUVA VERNON 285 { +MK LOJA 137
 +TTT LDY MILLIONAIRE SUV (961) { +MR FONTENOT 125
 { TTT LADY SUVA-AIR 794
 CB MR HOUSTON 99 { E3 PATHFINDER 333
DAM: JDH LADY PINKY MANSO (6/7) { +CB MS RANCHER'S DOT 91
 JDH MISS POCATELLO MANSO (129/6) { +JDH KARU MANSO 800
 { JDH LADY REM MANSO 217

Footnotes: This impressive 20 month old red is a cross of a TTT bull and JDH cow. Femininity shows in this half sister to the 2009 Calf Champion at the Kick-Off Classic MR. 3 S Red Connar 93. She sells open & ready to breed.

3	3 S MR. IMPERATOR MANSO 89			BULL
	ABBA #	BRAND	DOB	COLOR
3 S CATTLE CO.	872520	89	5-4-08	GRAY

MR. ST CYR IMPERATOR 60 { DGM LOXACRAT MARSO JR. (13/9)
SIRE: ST CYR MR IMPERATOR 245 { ST CYR LDY IMPERATOR 63
 ST CYR MS IMPERATOR 307 { ST. CYR MR IMPERATOR 110
 { DHT MISS B ESTO 2/88
 JDH SHENENDOAH MANSO (911) { (+) JDH DATAPACK MANSO (563/5)
DAM: SCD MISS BETH MANSO 270 (270/1) { JDH LADY SHANOAH MANSO 8 (638)
 SCD MISS BETH MANSO 24 (24/1) { (=) MDS COLO REM 461
 { SCD MISS BETH MANSO (124)

Footnotes: This 2 year old is a really nice dark pigmented Imperator / Manso cross. He is thick, clean and ready for breeding season. He sells as a virgin bull, TRICH. and Fertility tested.

4	3 S MISS LAURA MANSO 94			OPEN HEIFER
	ABBA #	BRAND	DOB	COLOR
3 S	883415	94	3-10-09	GRAY

CATTLE CO.

+JDH KARU MANSO 800
SIRE: JDH SIR VILLE MANSO (909)
 JDH LADY GRA REM MANSO (730)

JDH WISCONSIN MANSO (456/3)
DAM: CCR MISS JUMBO 405/6
 CCR MISS JUMBO 332/4

{ (+) JDH DAKOTA MANSO 599
 { JDH LADY REM S. MANSO (707)
 { EJM EMPER SUVILLE 176
 { JDH LADY REM MANSO (601)
 { (=) JDH ROEBUCK MANSO (965/2)
 { JDH LADY CRISCO MANSO (644/2)
 { JDH CASTEL MANSO (569/3)
 { CCR MISS KARU 186/0

Footnotes: This 14 month gray heifer is nice, smooth and has an impressive top line. She sells open.

5	3 S MISS RED HOLLY 96			OPEN HEIFER
	ABBA #	BRAND	DOB	COLOR
3 S	883417	96	3-21-09	RED

CATTLE CO.

+HK PASSPORT (777)
SIRE: HVR 4/810
 MISS HVR 1/700

MK ROJO VERNON 1/352
DAM: MISS ARKANSAS MILLIE (150)
 MISS MK 8/294 (8/294)

{ MR 3X RED DYNASTY 75 (75/8)
 { HK MILLIONAIRIS 359/2
 { MR. B RAMBO 09
 { MISS HV 184/2
 { 5M MR RINGER ROHO VERNON (044)
 { MS MK 5/176 (5/176)
 { MK SOPHISTICATED MILLION (107)
 { MISS ARIZONA MILLIE (31)

Footnotes: A really nice 14 month old red heifer with a lot of red characteristics. She will make a real good broody cow. She sells open.

6	3 S MISS RED NICKI 97			OPEN HEIFER
	ABBA #	BRAND	DOB	COLOR
3 S	883418	97	4-4-09	RED

CATTLE CO.

+HK PASSPORT (777)
SIRE: HVR 4/810
 MISS HVR 1/700

+MR. 3H X-RAY 825
DAM: MISS JW 10
 DELILA (171)

{ MR 3X RED DYNASTY 75 (75/8)
 { HK MILLIONAIRIS 359/2
 { MR. B RAMBO 09
 { MISS HV 184/2
 { ARROW J MILLMARONE 925
 { +MISS 3H 290
 { DV'S MR RED RACA 599/26
 { L/R PRESIDENT'S PROOF (106/30)

Footnotes: This 13 month old dark red heifer would make a nice show prospect. She sells open.

7	3 S MISS TARA MANSO 95			OPEN HEIFER
	ABBA #	BRAND	DOB	COLOR
3 S	883416	95	6-22-09	GRAY

CATTLE CO.

(=) JDH SARASOTA MANSO (880/2)
SIRE: MR TF 24
 +MISS HM 89

LBG'S MR. REBA'S CASHIER (519/4)
DAM: MISS TUSCANY TARA (516)
 FF MISS POLLED TANARA 25 (25/8)

{ JDH 415/8 DE MANSO (415/8)
 { JDH LADY JEAN MANSO (307/2)
 { +MR. DIAMOND T 800
 { +DREAM GIRL 71/1
 { MR. LBG MILLIONAIRE 80 (80/80)
 { LBG MISS PANAMA GRANDE (51/9)
 { *SENOR TANARA (318)
 { F.F. MISS POLLED GIR 8

Footnotes: This 11 month old heifer is a smooth, pretty sided show prospect. She sells open.

71	BJ MISS RIVER LADY 437			OPEN HEIFER
	ABBA #	BRAND	DOB	COLOR
BRAND JONES	885814	437	3-26-09	GRAY

JDH CARLOS MANSO (534/3)
SIRE: +S IMPER MADISON 203
 CWF MISS GAMEL IMPER 888

E3 TRAPPER (620)
DAM: BJ MISS SUVA RIVER 344
 MISS KELLEY RANCH 568

{ (+)JDH MADISON DE MANSO (737/4)
 { =JDH LADY CLOUT MANSO (533/2)
 { MR. V8 161/3
 { CWF LADY MARU (580)
 { E3 BOLD FUTURE (372)
 { E3 MISS TRADITION 300
 { MR. SS SUVA 177
 { JDB MISS RIVER OAKS 700

Footnotes: This 14 month old female blends, Hudgins, V8 and Suva bloodlines. She sells open.

72	BJ MISS AUDRA'S GIRL 434			OPEN HEIFER
	ABBA #	BRAND	DOB	COLOR
BRAND JONES	885818	434	3-25-09	GRAY

MR. V8 500/3
SIRE: JBR RHA SUVA MANSO 620
 JBR MISS SUVA MANSO 804

CWF MR. MANI MANSO (512)
DAM: AUDRA (60)
 AUBY (61/5)

{ +JDH MR. RHA ELY MANSO (615/6)
 { +MISS 3X MUCHO GRANDE 60
 { (+)WR MR. SUVA 203
 { JBR MISS UNION MANSO 512
 { MR. LL SUVA NEGRO 31/4
 { LL MANI T MANSO 73/5
 { GB JUAN 0082 (0/08/2)
 { LADY RED (6/2LT)

Footnotes: This 14 month old half sister to Lots 69,73,74 & 76 is an own granddaughter of Mr. V8 500/3 and sells open.

73	BJ MISS LADY MANSO 429			OPEN HEIFER
	ABBA #	BRAND	DOB	COLOR
BRAND JONES	885816	429	3-19-09	GRAY

MR. V8 500/3
SIRE: JBR RHA SUVA MANSO 620
 JBR MISS SUVA MANSO 804

+MR. V8 700/3
DAM: +S 700 LADY 151
 JDH LADY MANSO 386/9

{ +JDH MR. RHA ELY MANSO (615/6)
 { +MISS 3X MUCHO GRANDE 60
 { (+)WR MR. SUVA 203
 { JBR MISS UNION MANSO 512
 { (+)JDH REMINGTON MANSO (784/2RT)
 { MISS V8 166/3
 { JDH SIR GARRETT MANSO (500/3)
 { JDH LADY LEX RIM MANSO (49/6RT)

Footnotes: Another 14 month old half sister to Lots 69,72,74 & 76. She sells open.

74	BJ MISS BO ELY MANSO 433			OPEN HEIFER
	ABBA #	BRAND	DOB	COLOR
BRAND JONES	885817	433	3-19-09	GRAY

MR. V8 500/3
SIRE: JBR RHA SUVA MANSO 620
 JBR MISS SUVA MANSO 804

KK MR. MAYRO SUVILLE 158
DAM: JLY MISS SUVA BO 268/9
 JY MISS KRISTY 123/4

{ +JDH MR. RHA ELY MANSO (615/6)
 { +MISS 3X MUCHO GRANDE 60
 { (+)WR MR. SUVA 203
 { JBR MISS UNION MANSO 512
 { +TTT MR. MAYRO SUVA 845
 { TTT MS SUVILLE 176
 { JG SUVA REX 103
 { CS MISS SUVA MANSO 200

Footnotes: This 14 month old sells open and has 4 other half sisters in the sale.

67 MTE MISS LAZY E'S 12/8 PAIR

ABBA #	BRAND	DOB	COLOR
775477	12/8	2-23-98	GRAY

BRAND JONES

+JJ DIDOR CRATA 500
SIRE: 3S MR DIDOR RINGETT 320
 3S LADY'S RINGERETT 201

MR. MC 89
DAM: MTE MISS LAZY E'S 23
 MISS KELLEY RANCH 46

{ (+)JJ DIDOR CRATA 389
 JJ MS ESTO DIDOR 208
 +MR. S.C.R. RINGER 802
 _TTT MISS SUVA JUMBO 687

{ (+)JWR MR. SUVA 203
 +MISS V8 903/2
 JDH HERNANDEZ MANSO 758/1
 MISS LUCY MANSO 13

Footnotes: This proven producer sells with a march bull calf sired by a Registered Pied Piper Hereford bull.

68 BJ MISS OZZY MAE 420 OPEN HEIFER

ABBA #	BRAND	DOB	COLOR
885820	420	1-15-09	GRAY

BRAND JONES

JDH CARLOS MANSO (543/3)
SIRE: +S IMPER MADISON 203
 CWF MISS GAMEL IMPER 888

JDH MR OSBORNE MANSO (807/3)
DAM: BJ OZZY'S GIRL 366
 SCD MISS CORA 641

{ (+)JDH MADISON DE MANSO (737/4)
 =JDH LADY CLOUT MANSO (533/2)
 MR. V8 161/3
 CWF LADY MARU (580)

{ JDH ATARI OYO MANSO (431/3)
 JDH MS ARMIE MANSO (473/2)
 MR. V8 310/4
 SCD PRINCESS MANSO 97

Footnotes: This 16 month old female blends the best in Hudgins and V8 blood lines. She sells open. There are 3 half sisters (Lots 71,75,77) in the auction.

69 BJ MISS MANSO ELY 440 OPEN HEIFER

ABBA #	BRAND	DOB	COLOR
885815	440	3-11-09	GRAY

BRAND JONES

MR. V8 500/3
SIRE: JBR RHA SUVA MANSO 620
 JBR MISS SUVA MANSO 804

MR. SS SUVA 177
DAM: BJ MISS SUVA DUCH 353
 MISS KELLEY RANCH 256

{ +JDH MR. RHA ELY MANSO (615/6)
 +MISS 3X MUCHO GRANDE 60

{ (+)JWR MR. SUVA 203
 JBR MISS UNION MANSO 512

{ (+)JWR MR. SUVA 203
 +MISS MANSO LEONCO 695
 JDH DUCH DE MANSO (60/2)
 MISS 3X MUCHO 90

Footnotes: This 14 month old daughter of JBR RHA SUVA MANSO 620, is and own son of Mr. V8 500/3, sells open. There are 4 half sisters that sell today.

70 BJ MISS ROYAL MANSO 438 OPEN HEIFER

ABBA #	BRAND	DOB	COLOR
885805	438	3-24-09	GRAY

BRAND JONES

+JDH SIR LIBERTY MANSO (847/5)
SIRE: JDH SIR ANGWIN MANSO (141/7)
 JDH LADY HERMIONE MANSO (452/6)

CWF MR. ROYAL (488)
DAM: CWF MISS ROYAL K 951
 MISS K 701

{ JDH MR BRAHMAN MANSO 175
 +JDH LADY REMINGTON MANS (194/4)
 (+)JDH DATAPACK MANSO (563/5)
 JDH LADY REMI MANSO (630/5)

{ +MR. V8 700/3
 EJL MISS LSU 8 239
 MR. WALKER 110/4
 MISS K 104/3

Footnotes: A nice 14 month old granddaughter of JDH Sir Liberty Manso 847/5. Sells open.

8 3 S MISS RED ELAINA 100 OPEN HEIFER

ABBA #	BRAND	DOB	COLOR
883421	100	8-16-09	RED

3 S
 CATTLE CO.

+MR MK VERNON 349/1
SIRE: TTT MR SUVA VERNON 285
 +TTT LDY MILLIONAIRE SUV (961)

MK ROJO VERNON 1/352
DAM: MISS MJ SHEENA 141
 MISS SOPHIE DIAMOND T (32)

{ 5M MR RINGER ROHO VERNON (044)
 +MK LOJA 137
 +MR. FONTENOT 125
 TTT LADY SUVA-AIR 794

{ 5M MR RINGER RO HO VERNON (044)
 MS MK 5/176 (5/176)
 MR. DIAMOND T 995
 MISS SHEBA JUMBO (78)

Footnotes: A nice 10 month old red heifer. She has a lot of McKenney breeding on top and bottom. She sells open.

9 3 S MISS RED NEVA 104 OPEN HEIFER

ABBA #	BRAND	DOB	COLOR
PENDING	104	9-21-09	RED

3 S
 CATTLE CO.

+MR. 3H XRAY 825
SIRE: HK XRAY 782
 HK MS. PASSPORT 182

DB VALENTINO 48/5
DAM: MISS C 2/2
 MISS RB 523/4

{ ARROW J MILLMARONE 925
 +MISS 3H 290
 +HK PASSPORT 777
 HK MS. BLUE BLOOD 968

{ MR. 3X PERFECTION 50/9
 +DB SOUTHERN STYLE 7/43
 VL ROJO BRAVO 7/43
 MSRB 175/1

Footnotes: Look at this 9 month old's pedigree. She will make a great red show heifer. She sells open.

10 3 S MISS RED ALLISON 105 OPEN HEIFER

ABBA #	BRAND	DOB	COLOR
PENDING	105	10-16-09	RED

3 S
 CATTLE CO.

+MR. 3H XRAY 825
SIRE: HK XRAY 782
 HK MS. PASSPORT 182

VL ROJO BRAVO 7/43
DAM: MISS RB 523/4
 MS. RB 175/1

{ ARROW J MILLMARONE 925
 +MISS 3H 290
 +HK PASSPORT 777
 HK MS. BLUE BLOOD 968

{ VL ROJO BRAVO 2/28
 VL ELENA 1/22
 MR. DIAMOND T 802
 #SMG CLORA 91/9

Footnotes: This 7 month old's pedigree tells it all. If you are looking for a fancy red show heifer, don't miss her. She sells open.

11 ST. CYR LDY IMPERATOR 387 OPEN HEIFER

ABBA #	BRAND	DOB	COLOR
880767	387	10-7-08	GRAY

ST. CYR
 BRAHMAN
 FARM, INC.

(ST. CYR IMPERATOR 110)
SIRE: ST. CYR MR IMPERATOR 204
 ST. CYR LDY IMPERATOR 63

+MR. T.D. WEST 270
DAM: ST. CYR LADY WEST 270 (255)
 JJ MS DIDOR CRATA 869 (869/1)

{ AB MR. T 65
 ST. CYR LADY IMPERATOR 49
 DGM IMPERATOR VIC MARSO (954/7)
 DHT MISS B ESTO 2/88

{ (+) MR. V8 202/3
 +WHS MISS SUCRESTO 0933
 JJ TRES DIDOR 150/1
 JJ MS CRAT DIDOR 719

Footnotes: Look at this 19 month old's pedigree. One of the last of the Jeffcoat Genetics. Dam is the lady west 270 (Reg. of Renown) crossed to a pure Jeffcoat breeding. JJ Tres Didor 150/1 was a National Champion Division Winner. The topside goes back to the great JJ389 sire with a Sugarland Albacrato dam. The Marso 954 bull is the sire of St. Cyr Lady Imperator 49 and the sire of St. Cyr Lady Imperator 63 also the dam of St. Cyr 60 herd sire. This breeding of Marso 954 and St. Cyr 60 creates our well known loading of Carcass and Birth weight Trait leaders in her pedigree. She sells open.



63	VMP 58/1			PAIR
	ABBA #	BRAND	DOB	COLOR
	819348	58/1	9-30-01	GRAY

ALTA VISTA BRAHMAN

WCC POLLED MONTE WILLIAM
SIRE: MR. POLLED WILLIAMS 14/7
 WCC MS WILLIAMS RAFTER 47

WBM MR. A 5/3
DAM: WBM MS A 20/6
 WBM MS A 25/4

{ JWC MR. RAFTER 273
 B DE MONTE REPU 65 (P)
 { JWC MR. RAFTER 273
 WCC MS PONDEROSA JIMBO 5
 { MR BRUMADO BARALHO 045
 LDY MANSO GREY STAR 74 (P)
 { N'TURISTA 155/0
 MS CS ROSIE 2/5

Footnotes: VMP 58/1 is a great female that carries polled genetics on her sire's side. She is a good producing female calving every year with a quality calf. She is fertile, sound and carries a total conformation that will add to any program. She is bred to calve before sale date to JDH HARLEY MANSO 874/3, our (=) JDH PRESCOT MANSO 82/6 son. This will be a genetic combination that is sure to work.

12	MISS HORSEGATE 483			FLUSH
	ABBA #	BRAND	DOB	COLOR
	825109	483	5-15-02	GRAY

SK CATTLE CO. & JT BRAHMAN

+JDH MADISON DE MANSO
SIRE: +JDH MR. MANSO 360/1
 =JDH LADY MANSO 30/9 F

MR. V8 92/3
DAM: MISS V8 892/4
 JDH LADY MANSO 781/7 F

{ (+) MR. V8 202/3
 +JDH LADY REM J MANSO 2
 { (+)MR. V8 777/2
 JDH ESTA MANSO
 { (+) WR MR. SUVA 203
 SBR IMPERATOR JOY
 { (+) JDH GREGORY R MANSO
 JDH MISS AMELIA MANSO

Footnotes: MISS HORSEGATE 483 is an example of a breed standard for a combination of conformation and pedigree. She has exceptional length of body, spring of rib, volume and capacity. She is a female that will add genetics to a program to produce both working cattle and show champions. She is sired by +JDH MR. MANSO 360/1 who is the sire to such champions as MISS HORSEGATE 537 (the only female to win the Houston Junior show two years in a row). +JDH MR. MANSO 360/1 is also the Grand sire to MR HORSEGATE 617, the 2009 International Reserve Grand Champion Bull. He is also the sire of +MR H MADDOX MANSO 684. We guarantee 6 transferable embryos with the flush work to be done at the buyer's expense at a predetermined genetic facility. SK Cattle Co. will provide semen on any of the bulls in our inventory or you may flush her to the bull of your choice. Spring 2010 EPDS. BW +0.7, WW +10.5, YW +25.2, MILK +9.9



64	BJ MISS ABIGAIL 406			BRED COW
	ABBA #	BRAND	DOB	COLOR
	868596	406	12-20-06	GRAY

BRAND JONES

MR. V8 844/3
SIRE: DIAMOND M MR. MARSO 17
 WR MS SUVA MARSO 4TH 383

CWF MR. MANI MANSO (512)
DAM: AUDRA (60)
 AUBY (61/5)

{ (+)JDH MR. CHARLEY MANSO (590/6)
 +LADY BEVO REPUCHO 609
 { (+)WR MR. SUVA 203
 EOR BUFF'S SUVA MARSO 38
 { MR. LL SUVA NEGRO 31/4
 LL MANI T MANSO 73/5
 { GB JUAN 0082 (0/08/2)
 LADY RED (6/2LT)

Footnotes: This 3 1/2 yr old Marso/Manso bred female sells safe in calf 2-4 months to a Registered Pied Piper Hereford bull and will produce a Golden Certified F-1.

13	MR. V8 467/6			BULL
	ABBA #	BRAND	DOB	COLOR
	857093 (ET)	467/6	11-19-06	GRAY

BRADY'S BRAHMAN

+JDH GOTHAM MANSO 30/6
SIRE: +MR. V8 840/5
 +MISS V8 653/5

+MR. V8 801/3
DAM: MISS V8 839/4
 +CCS MISS DIDOR 109/7

{ (+) JDH REMINGTON MANSO
 JDH LADY SANTOS MANSO
 { JDH MR. MANSO 288/1
 +MISS VB 983/3
 { (+) MR. V8 202/3
 +LADY BEVO REPUCHO 609
 { +JJ DIDOR CRATA 500
 +GCM GRAND COURT MARC 39

Footnotes: MR V8 467/6 is a great new upcoming sire with an extremely bright future. This bull was a consistent champion throughout his career with his biggest win as the 2009 Grand Champion Bull at the Rio Grande Valley Stock Show. He is sired by one of the best known V8 bulls on the market. His sire, +MR V8 846 "THE ROCK" is an International Grand Champion and a great producer. MR V8 467/6 is one of the best "ROCK" sons available today. He is out of MISS V8 839/4, a Grand Champion at the AJBA All American, who is a great donor and a wonderful producer. This bull will be the next great one and a promising investment for any breeder. Sells Fertility and TRICH. tested. EPDS, BW 2.8, WW 16.9, YW 28.3, MILK 7.1

65	BJ MISS JUMBO SUVA 351			BRED COW
	ABBA #	BRAND	DOB	COLOR
	838620	351	5-10-03	GRAY

BRAND JONES

E3 BOLD FUTURE 372
SIRE: E3 TRAPPER 620
 E3 MISS TRADITION 300

MR. SS SUVA 177
DAM: MISS KELLEY RANCH 586
 JDB MISS RIVER OAKS 620

{ JDH STEVEN GRANDE MANSO 460
 DH MISS MANSO ZULA 390/9
 { E3 TRADITION OF 77 145
 OH MISS IMPER MANSO 207
 { (+)WR MR. SUVA 203
 +MISS MANSO LEONCO 695
 { +JDB JUMBO DUTCH MANSO 36
 JDB MISS TERRI IMPERATOR 23

Footnotes: A nice 7 yr old daughter of Trapper who sells safe in calf 2-4 months to a Registered Pied Piper Hereford bull producing a Certified Golden F-1.

66	BJ MISS DUMPLIN 261			PAIR
	ABBA #	BRAND	DOB	COLOR
	769195	26/1	3-5-99	GRAY

BRAND JONES

JDH DUCH DE MANSO 60/2
SIRE: KELLEY RANCH 385
 JDB MISS RIVER OAKS 705

MR. TINSLEY'S PRIDE
DAM: MISS FWD 8/2
 MISS KELLEY RANCH 46

{ JDH PALESTIMO DE MANSO 310/1
 JDH MISS DUCH MANSO 63 363/1
 { +IW'S SUGAR REXCRATA 201
 JDB MISS RIVER OAKS 179
 { S.I.R. ELEFANTE REX 301
 DD OLIVIA MANSO 103
 { MR. ELEFANTE 30-207/1
 DD JACINDA MANSO 112

Footnotes: A nice fertile female selling safe in calf 2-4 months to a Registered Pied Piper Hereford bull and will produce a Certified Golden F-1.

59	JDH LADY MANSO 920/3 PAIR			
	ABBA #	BRAND	DOB	COLOR
	818323	920/3	9-7-01	GRAY

ALTA VISTA
BRAHMAN

(+)JDH REMINGTON MANSO 784/2
SIRE: (=)JDH WINCHESTER MANSO 36/1
 JDH LADY MANSO 945/8 F

(+)JDH MR. CHARLEY MANSO 590/6
DAM: =JDH LADY MANSO 638/8 F
 JDH LADY DONNA MANSO 415/6

{ +JK SUGAR CRATA 45
 JDH PHODID MANSO 119/2
 (+)MR. V8 202/3
 JDH LADY MINNIE D MANSO 452/6
 (+)JDH GREGORY R MANSO 386/5
 +JDH LDY EQUITO MAN 438/2
 JDH PANOC R MANSO 53/4
 JDH LADY OREST MANSO 483

Footnotes: JDH LADY MANSO 920/3 is sired by (=) JDH WINCHESTER MANSO 36/1, a breed legend. Her dam is a maternal merit female that is an own daughter of (+) JDH CHARLEY MANSO 590/6. She is a structurally correct female that has produced for us every year. She has a 1-26-10 bull calf at side sired by our (=) JDH PRESCOT MANSO 82/6 son, JDH HARLEY MANSO 874/3. This pair is a solid bred J.D. Hudgins set that will be a valued investment for any program.

60	VMP 61/1 PAIR			
	ABBA #	BRAND	DOB	COLOR
	819351	61/1	10-26-01	GRAY

ALTA VISTA
BRAHMAN

MR. V8 511/4
SIRE: MR. POLLED WILLIAMS 37/7
 MS POLLED WILLIAMS 11/4

MR. BAR 153
DAM: WBM MS A 47/5
 TTT's 404

{ (+)MR. V8 202/3
 MISS V8 491/3 (P)
 WCC POLLED MONTE WILLIAM 51
 WCC MS WILLIAMS RAFTERS 25
 MR. V8 161/3
 MISS V M BAR 148
 JDH GLEN MANSO 948/3
 TTT'S JEZEBEL 19/8

Footnotes: VMP 61/1 carries a lineage of polled genetics on her sire's side. She is a tremendous female that has produced good calves for us each year. She is sound, fertile and carries that sought after eye appeal necessary in today's market. She has a 3-10-10 Heifer calf at side sired by JDH HARLEY MANSO 874/3, our (=) JDH PRESCOT MANSO 82/65 son. The calf is a good show and replacement female prospect.

61	WBM MS A 46/1 PAIR			
	ABBA #	BRAND	DOB	COLOR
	799482	46/1	5-9-01	GRAY

ALTA VISTA
BRAHMAN

MR. V8 511/4
SIRE: MR. POLLED WILLIAMS 20/7
 MS POLLED WILLIAMS 16/4

MR. V8 161/3
DAM: VM REYNA 163
 VM REYNA 85

{ (+)MR. V8 202/3
 MISS V8 491/3 (P)
 WCC POLLED MONTE WILLIAM 51
 WCC MS PONDEROSA JIMBO 8
 RRG IMPERATOR 239
 MISS HET OF SUGARLAND 90 105/0
 JTW RESOTO MANSO 642/1
 VM IMPERATORS PAULA 48

Footnotes: WBM MS A 46/1 carries polled genetics on her sire's side. She also has foundation blood in her from J.T. White's program on her dam's side. She is a moderate framed female that carries good spring of rib, level hip and total volume and capacity. She is sound and guaranteed fertile. She has a 2-5-10 bull calf at side sired by MR MENDEL DE KALLION 50, who is a straight J.D. Hudgins bred bull sired by JDH MR ALTON MANSO 562/6, a +JDH SIR LIBERTY 847/5 son. The calf is sure to be a show or herd sire prospect.

62	VMP 57/1 PAIR			
	ABBA #	BRAND	DOB	COLOR
	819347	57/1	9-15-01	GRAY

ALTA VISTA
BRAHMAN

WCC POLLED MAONTE WILLIAM 51
SIRE: MR. POLLED WILLIAMS 14/7
 WCC MS WILLIAMS RAFTER 47

MR. CLB 200/2
DAM: WBM MS A 8/6
 TTT'S 379/1

{ JWC MR. RAFTER 273
 B DE MONTE REPU 65 (P)
 JWC MR. RAFTER 273
 WCC MS PONDEROSA JIMBO 5
 MR. CLB 38/8
 MISS CLB 80/5
 JDH CABANA MANSO 955/3
 TTT'S LADY PHYLLIS 57

Footnotes: VMP 57/1 is another female that we have to offer with polled genetics on her sire's side. She is a structurally correct female with good feet and legs and lots of eye appeal. She is fertile and has a tremendous 2-1-10 heifer calf at side sired by MR MENDEL DE KALLION 50, who is a straight J.D. Hudgins bred bull sired by JDH MR ALTON MANSO 562/6, a +JDH SIR LIBERTY 847/5 son. She is sure to be a show or replacement female prospect.

14	MS RB 295/2 PAIR			
	ABBA #	BRAND	DOB	COLOR
	828969	295/2	6-26-02	GRAY

BRADY'S
BRAHMAN

+MR. V8 777/4
SIRE: MR RB 634/8
 +MISS HCC 241/2

TA PAIGE MANSO 188/1
DAM: #SMG. CLORA 38/0
 LADY FAYNETTE OF USSC 97 645/0

{ +MR. V8 702/3
 +MISS V8 666/3
 MR. CT SUVA 129/N2
 MISS MC 72
 ADS PAIGE DUSON 519/3
 TA LADY POLK BREVARD 863
 SUGARLAND'S REXCRATA 51 437/5
 LADY FAYNETTE OF USSC 79 273/8

Footnotes: WOW! It's hard to part with a donor cow like this! She has produced some great functional cattle that have also done well in the show ring. She is one of our foundation females and now can be a great one for you to add to your program. She sells with a 4/4-10 bull calf sired by Lot 13 MR. V8 467/6, the 2009 Grand Champion at the Rio Grande Valley Stock Show.

15	MS RB 5/0 FLUSH			
	ABBA #	BRAND	DOB	COLOR
	803081	5/0	3-23-00	GRAY

BRADY'S
BRAHMAN

+MR. DIAMOND T 800
SIRE: MR. DIAMOND T 802
 +JY MISS ISABEL 211/6

MR. V8 700/3
DAM: MS RB 239/6
 MISS HCC 316/4

{ + CS MR. SUYA SUVILLE 173
 +MISS DIAMOND T 714
 +JY MR. GIGANTE 34/3
 +MISS ISABEL VERNON 489
 (+) JDH REMINGTON MANSO (784/2RT)
 MISS V8 166/3
 +MR V8 801/3
 MISS V8 942/3

Footnotes: MS RB 5/0 is sired by the International Champion Bull MR DIAMOND T 802 who was sired by the International Champion Bull MR DIAMOND T 800 "Batman". She is a cow with ample bone and capacity that has perfect pigment. She has produced some of our best show animals we have and has done great things for other programs as well. She is a great out cross with genetics that are truly hard to find and we believe this could be the buy of the day. We guarantee 6 transferable embryos and will provide semen on any of our bulls for the flush. Flush work will be done by Ernest Bells. EPDS. BW 3.9, WW 20.4, YW 33.4, MILK 5.0

16	LADY H COURTLYN MANSO FLUSH			
	ABBA #	BRAND	DOB	COLOR
	878447 (ET)	40/8	9-20-08	GRAY

BRADY'S
BRAHMAN

MR HERITAGE MANSO 52
SIRE: MR H ELTON MANSO 529
 LADY HERITAGE MANSO 99

+JDH GOTHAM MANSO (39/6)
DAM: MISS V8 314/6
 +MISS V8 80/5

{ (+) MR. BP 594
 + JDH MISS JETTA MANSO (927/3)
 JDH BROSS MANSO (949/2)
 JDH LADY MONICA MANSO (136)
 (+) JDH REMINGTON MANSO (784/2RT)
 JDH LADY SANTOS MANSO (566/4)
 (+) JDH MR. CHARLEY MANSO (590/5)
 +MS CLAYDESTA 203-807U5

Footnotes: This heifer was a great show heifer for and was in the purple at almost every show. We guarantee 6 transferable embryos and will provide semen to use on any of our herd sires. With a pedigree like this you can't go wrong. Her dam was a major show cow for MN Ranch. Flush work will be done by Ernest Bells at either our ranch or the buyer's ranch, the option is available. EPD. BW 2.9, WW 17.0, YW 25.5, MILK 7.2, Actual BW 81.

17	MISS RB 703/5 FLUSH			
	ABBA #	BRAND	DOB	COLOR
	848937 (ET)	703/5	4-05-05	GRAY

BRADY'S
BRAHMAN

+MR V8 777/4
SIRE: +MR V8 287/5
 +MISS V8 611/4

+JDH KARU MANSO 800
DAM: MISS WLC 43
 MISS SR 11/8

{ (+) MR V8 702/3 (702/3)
 +MISS V8 666/3 (666/3)
 +MR V8 700/3 (700/3)
 MISS CHOICE OF USSC 77 (248/9RT)
 (+) JDH DAKOTA MANSO 599
 JDH LADY REM S. MANSO (707)
 (+) MR. V8 202/3
 + MISS V8 402/4

Footnotes: WOW! This cow was bought straight out of RB Ranch's show string and has a pedigree that is almost impossible to get. She will give you that sought after "Show Look" on every calf and has just been a major producer for our herd. Semen on any of our bulls will be provided and we guarantee 6 transferable embryos. Flush work will be done by Ernest Bells. EPD. BW 4.3, WW 27.4, YW 41.2, MILK 9.1, Actual BW 90.

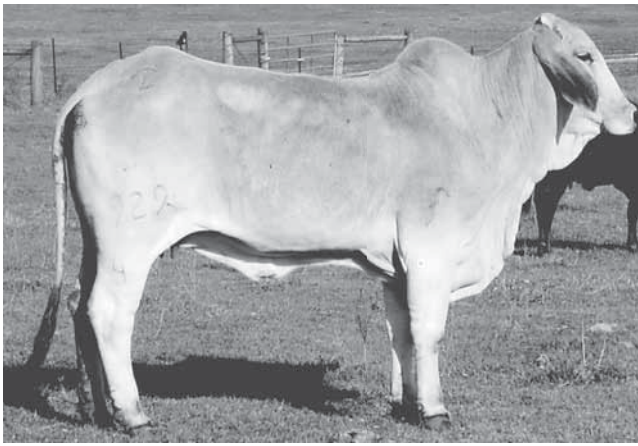

18	JDH LADY MANSO 929/4			BRED COW
	ABBA #	BRAND	DOB	COLOR
JT BRAHMANS.	856080	929/4	3-20-06	GRAY

SIRE: +MR V8 777/4
 +MR V8 287/5
 +MISS V8 611/4

DAM: +JDH KARU MANSO 800
 MISS WLC 43
 MISS SR 11/8

{ (+) JDH MR. CHARLEY MANSO
 JDH LADY MANSO 197/8 F
 JDH MR. MANSO 627/8 F
 JDH MISS VANESSA MANSO 434/7

{ (+) JDH REM GRANDE MANSO 560
 JDH LADY MANSO 945/8 F
 JDH MAX MANSO 414/8
 JDH LADY MANSO 197/8 F

Footnotes: 929/4 is an extremely stylish, feminine 4 yr old female with ideal breed character and a superior disposition. This female is a direct J.D. Hudgins female being sired by 232/2 which is a top Charley bred herd sire for Forgason Cattle Co. This female's dam holds the coveted maternal merit status and is a top (+) JDH COPAN MANSO 839 daughter. 929/4 has a picture perfect udder and will be exposed to JDH VAN Leet Manso 341, a prescott grandson. Pregnancy status available sale day. BWT, 2.0, WWT, 18.9, YWT 38.1, MILK 14.6



57	JDH LADY MANSO 895/3			PAIR
	ABBA #	BRAND	DOB	COLOR
ALTA VISTA BRAHMANS	818301	895/3	9-14-01	GRAY

SIRE: (+)JDH MR. CHARLEY MANSO 590/6
 JDH CHARLEY'S JAZZ 946/1
 +JDH LADY MANSO 76/1

DAM: JDH CONWAY ELI MANSO 794/6
 JDH IDA B MANSO 78/8
 JDH MISS DORIAN MANSO 72 972/6

{ JDH GREGORY R MANSO 386/5
 +JDH LDY EQUITO MANSO 438/2
 (+)JDH REMINGTON MANSO 784/2
 JDH LADY MANSO 294/9
 JDH ESTH ELI MANSO 608/4
 JDH RELOTO SWATO MANSO 645/5
 JDH MCKERROW PW MANSO 94/4
 JDH MISS RADY MANSO 86/5

Footnotes: JDH LADY MANSO 895/3 is a JDH CHARLEY'S JAZZ 946/1 daughter. Her dam is a solid J.D. Hudgins female that produced several great progeny. She is a good producing female that has consistently calved some of the best calves in our herd. The 2-28-10 heifer calf at side is sired by MR MENDEL DE KALLION 50, who is a straight J.D. Hudgins bred bull sired by JDH MR ALTON MANSO 562/6, a +JDH SIR LIBERTY 847/5 son. This heifer calf has some of the breed greats in her lineage, and is sure to be a show or replacement female prospect.

19	JTB LADY PIEDMONT 644/9			OPEN HEIFER
	ABBA #	BRAND	DOB	COLOR
JT BRAHMANS.	879693	644/9	3-5-09	GRAY

SIRE: +MR V8 846/5
 MR JAS 101/5
 MISS V8 114/6

DAM: MR V8 328/5
 MISS SNS 383/6
 SNS MISS EMILY MANSO 131

{ (+) JDH GOTHAM MANSO (39/6)
 + MISS V8 653/5 (653/5)
 + MR V8 287/5
 MISS V8 189/5

{ JDH SIR JULIO MANSO (835/3)
 + MISS V8 287/3
 + BNA DOUBLE TAKE MANSO (229/8)
 JJ MS PRESS ESTO 965

Footnotes: 644/9 is a yearling female with tons of volume and potential and potential. Her paternal grandsire is +MR V8 846/5 also known as "The Rock" who was a past international champion. Her sire is also an own grandson of 287/5 "Superstroke". 644/9's dam is an impressive daughter of V8 328/5 who is a top dark pigmented thick made bull and a granddaughter of "Double Take 229" again a past international champion bull. Great genetics at work. This female sells open with two units of semen on any JT Brahman's herdshire. Contact us for bull availability.



58	VMP 53/1			PAIR
	ABBA #	BRAND	DOB	COLOR
ALTA VISTA BRAHMANS	819343	53/1	6-18-01	GRAY

SIRE: MR. V8 511/4
 MR. POLLED WILLIAMS 12/7
 WCC POLLED WILLIAMS 90

DAM: MR BRUMADO BARALHO 045
 WBM MS A 1/7
 WBM MS A 467

{ (+) MR V8 202/3
 MISS V8 491/3 (P)
 WCC POLLED MONTE WILLIAM 51
 MS PERMA MANSO 53 (P)
 WHS MADHYO ESTO 542/8
 MISS DIAMOND T 377
 WBM MR A VIC 131
 WBM MS A 439

Footnotes: VMP 53/1 is a female that carries polled genetics on her sired side. She is structurally correct and is guaranteed fertile. She has good lines and has been a consistent producer for us. She has bloodlines that will serve as an outcross for many of today's popular sires. The 1-25-10 bull calf at side is sired by JDH HARLEY MANSO 874/3, our (=) JDH PRESCOT MANSO 82/65 son. We are confident that he will be a show or herd sire prospect.

20	CERTIFIED F-1			F-1 OPEN HEIFER
	ABBA #	BRAND	DOB	COLOR
JT BRAHMANS.		249	3-15-09	BLACK

SIRE: JDH MR. COSBY MANSO 656
 JTB DE ROVEN MANSO 402/6
 JDH TRULLA ROSE MANSO

{ JDH SIR LIBERTY MANSO
 JJ MS. DIDOR MANSO
 (+)JDH SIR MARRI MANSO 557

Footnotes: This 14 month old fancy tight hided black female is out of a Holstein cow and a good Hudgins bred bull. She sells open.

54**DB SOUTHERN STYLE 599/8**

OPEN HEIFER

DETERING
RED
BRAHMAN

ABBA #	BRAND	DOB	COLOR
879176	599/8	10-15-08	RED

DB SOUTHERN STYLE 8/22
SIRE: DB SOUTHERN STYLE 17/2
 DB SOUTHERN STYLE 5/27

DB SOUTHERN STYLE 36/0
DAM: DB SOUTHERN STYLE 333/5
 DB SOUTHERN STYLE 10/0

{ BD SOUTHERN STYLE 2/79
 DB SOUTHERN STYLE 23/7
 ARROW J MILLIONAIRE 503
 DB SOUTHERN STYLE 303/3
 +5M MR MAGNUM BRASS (117)
 DB SOUTHERN STYLE 3/43
 +5M MR. MAGNUM BRASS (117)
 MISS ARROW J 410

Footnotes: A straight Southern Style bred female top and bottom. This 19 month old heifer sells open and ready to breed to your bull. Bangs & TB free herd.

**21****SGR LADY GNEMI 166/8**

OPEN HEIFER

SILENT G
RANCH

ABBA #	BRAND	DOB	COLOR
877805	166/8	8-19-08	GRAY

JDH MR. WELU MANSO (479/3)
SIRE: JDH SIR NEIL MANSO (82/4)
 JDH LADY PRAT MANSO (101/3)

JDH ATARIOYO MANSO (431/3)
DAM: JDH LADY HINDMAN MANSO (949/3)
 SJDH AMY MANSO (297/3)

{ (+) JDH MADISON DE MANSO (737/4)
 JDH LADY WELU CRAT MANSO (843/2)
 JDH CALVARY MAN MANSO (663/2)
 JDH LADY BADGETT MANSO (652/2)
 (+) JDH MR. MANSO 449/1 (449/1)
 JDH SARASOTA LADY MANSO (895/2)
 (+) JDH MADISON DE MANSO (737/4)
 JDH MS SOLITARIO MANSO (229/2)

Footnotes: 166/8 is a classic looking 21 month old female from the heart of our replacement females. She was the best fall '08 female born at Silent G and it shows. 166 is sired by a top J.D. Hudgins bred herdsire we have used extensively who is a grandson of "Madison 737/4". Her dam is a top young cow for us and has produced several very nice replacement females and also is a "Madison 737/4" bred animal. This female is in our opinion the ideal type with thickness coupled with style and femininity. She sells open with two units of semen on any Silent G Ranch herdshire. Contact us for bull availability.

**55****JDH LADY TUGWELL MANSO**

PAIR

ALTA
VISTA
BRAHMAN

ABBA #	BRAND	DOB	COLOR
818212	392/6	9-11-01	GRAY

JDH SAGE MANSO 92/1
SIRE: JDH MR. MANSO 13/2
 JDH LADY MANSO 242/8 F

JDH SIR MARRI MANSO 557/4
DAM: JDH LADY CHER MANSO 920/4
 JDH LADY LOLLIE MANSO 784/2

{ (=)JDH SIR ALEXO MANSO 24/4
 JDH LADY MANSO 981/8 F
 (+)JDH MR. CHARLEY MANSO 590/6
 JDH MISS EUNA MANSO 518/5
 JDH DOMINO MANSO 42
 JDH QUEEN LILA MANSO 363/2
 JDH ULYSSES G MANSO 984
 JDH LADY RUTH MANSO 311/1

Footnotes: JDH LADY TUGWELL MANSO 392/6 is a progeny of a JDH SAGE MANSO 92/1 and a JDH MARRI MANSO 557/4 daughter. She is a sound female that is guaranteed fertile and has a 2-7-10 bull calf at side sired by MR MENDEL DE KALLION 50, who is a straight J.D. Hudgins bred bull sired by JDH MR ALTON MANSO 562/6, a +JDH SIR LIBERTY 847/5 son. She has produced well for us every year. Her calf is sure to be a show or herd sire prospect.

56**VMP 59/1**

PAIR

ALTA
VISTA
BRAHMAN

ABBA #	BRAND	DOB	COLOR
819349	59/1	10-23-01	GRAY

WCC POLLED MONTE WILLIAM 51
SIRE: MR. POLLED WILLIAMS 14/7
 WCC MS WILLIAMS RAFTER 47

MR. CLB 78/2
DAM: WBM MS 52/6
 WBM MS A 4/3

{ JWC MR. RAFTER 273
 B DE MONTE REPU 65 (P)
 JWC MR. RAFTER 273
 WCC MS PONDEROSA JIMBO 5
 MR. CLB 38/8
 MISS V8 861/2
 MR. BRUMADO BARALHO 045
 LADY MANSO GREY STAR 14

Footnotes: VMP 59/1 carries a lineage of polled ancestry. She is a productive female that possesses the traits that we demand in our cattle--soundness, fertility, conformation, good disposition and consistency. She has produced good calves every year for us. The Heifer 1/27/10 calf at side is sired by JDH HARLEY MANSO 874/3, our (=)JDH PRESCOT MANSO 82/6 son. She is a show prospect or replacement female prospect.

22**SGR LADY GNEMI 181/8**

OPEN HEIFER

SILENT G
RANCH

ABBA #	BRAND	DOB	COLOR
877804	181/8	10-05-08	GRAY

JDH MR. WELU MANSO (479/3)
SIRE: JDH SIR NEIL MANSO (82/4)
 JDH LADY PRAT MANSO (101/3)

BNA BARDEXTER MANSO (279/1)
DAM: BNA MISS NEL MANSO 394/5
 MISS V8 39/6

{ (+) JDH MADISON DE MANSO (737/4)
 JDH LADY WELU CRAT MANSO (843/2)
 JDH CALVARY MAN MANSO (663/2)
 JDH LADY BADGETT MANSO (652/2)
 (+) BNA DOUBLE TAKE MANSO (229/8)
 + JDH LADY REXA MANSO (134/5)
 (+) WR MR. SUVA 203
 MISS V8 181/5

Footnotes: 181 again is a top 19 month old 82/4 daughter from our replacement females - going back to "Madison 737/4" through her sire. Her dam 394/5 is a top producer who is uniquely bred being a "Double Take 229" granddaughter as well as being a "+WR SUVA 203" granddaughter. A truly one of a kind female with a special blend of the greatest genetic lines in the breed! She sells open with two units of semen on any Silent G Ranch herdshire. Contact is for bull availability.

23	SGR LADY GNEMI 179/8			OPEN HEIFER
	ABBA #	BRAND	DOB	COLOR
	877806	179/8	9-28-08	GRAY

SILENT G RANCH

JDH MR. WELU MANSO (479/3)
SIRE: JDH SIR NEIL MANSO (82/4)
 JDH LADY PRAT MANSO (101/3)

{ (+) JDH MADISON DE MANSO (737/4)
 JDH LADY WELU CRAT MANSO (843/2)
 JDH CALVARY MAN MANSO (663/2)
 JDH LADY BADGETT MANSO (652/2)
 JDH SIR JULIO MANSO (835/3)
 + MISS V8 287/3
 MR. V8 440/4
 +MISS V8 983/3 (983/3)

MR. V8 328/5
DAM: MISS SNS 235/4
 SNS MISS CELIA MANSO 18 (18/0)

Footnotes: 179/8 is a dark pigmented 20 month old classic Brahman female. She is sired by our 82/4 J.D. Hudgins bred herdsire and her dam is a top cow going back genetically to greats such as V8 440/4 and the famous 287/3 V8 donor cow. She sells open with two units of semen on any Silent G Ranch herdsire. Contact is for bull availability.



24	MISS JW 28			PAIR
	ABBA #	BRAND	DOB	COLOR
	847274	28	10-9-05	RED

SOMEDAY FARMS

+5M MR. MAGNUM BRASS (117)
SIRE: MAGNUM BRASS RED DIABLO (4)
 MISS HB 191

{ + HK MR. AMERICA 435/2
 + VL ELENA 3/88
 DV'S MR RED RACA 599/26
 MISS HB 046 (107)

5M MR. BALIA RAMBO (126)
DAM: DELILA'S MISS CHEROKEE (1)
 DELILA (171)

{ MR. B RAMBO 09
 5M MISS MAGNUM DOTTIE (114)
 DV'S MR RED RACA 599/26
 L/R PRESIDENT'S PROOF (106/30)

Footnotes: Miss JW 28 is a 4 1/2 yr old, gentle, halter broken and a past show heifer. She was A-1 and safe in calf to MR 3X, a nice son of 3X TORGSONS RED DYNASTY. Should calve by sale day.

25	SF GRACIE LOU			BRED HEIFER
	ABBA #	BRAND	DOB	COLOR
	871580	82	4-19-08	RED

SOMEDAY FARMS

+HK MR. AMERICA 435/2
SIRE: +5M MR. MAGNUM BRASS (117)
 + VL ELENA 3/88

{ + HK MR. AMERICA 435/2
 MISS 3X MATRIARCH 71 (71/5)
 +SOPHISTICATED MILLIONAIRE (80/3)
 + VI ELENA 88/7

+ MR. 3H X-RAY 825
DAM: "MISS ALACIA" (282)
 MISS MAGNUM BRASS "217"

{ ARROW J MILLMARONE 925
 + MISS 3H 290
 +5M MR. MAGNUM BRASS (117)
 HOLLY'S MONALISA (148)

Footnotes: SF GRACIE LOU has a red pedigree and is an own 2 yr old of 5M MR. MAGNUM BRASS 117 and granddaughter of HK MR. AMERICA 435/2. She has been exposed since March to 5M MR. CAPTAIN MORGAN. A red son of MR. WINCHESTER MAGNUM 999.

50	DB SOUTHERN STYLE 590/8			OPEN HEIFER
	ABBA #	BRAND	DOB	COLOR
	879172	590/8	9-29-08	RED

DETERING RED BRAHMAN

5M MR RINGER ROHO VERNON (044)
SIRE: 5M MR ROJO MULE (059)
 LADY MARIPOSA 162

{ +MR S.C.R. RINGER 802
 +MISS 5M AMERICAN ROSE (915)
 VL ROJO GRANDE 0/160
 +5P HELENA (2/162)
 MR 3X PERFECTION (50/9)
 +DB SOUTHERN STYLE 7/24
 FLYING W LML 772
 MS FLYING W 761

DB VALENTINO 48/3
DAM: DB SOUTHERN STYLE 350/6
 MISS FLYING W 857

Footnotes: A nice 20 month old daughter of 5M Mr. Rojo Mule, out of a Valentino daughter. He was the 2005 International Junior Champion Bull. She is a half sister to Lots 51&52 and sells open. Bangs & TB free herd.

51	DB SOUTHERN STYLE 583/8			OPEN HEIFER
	ABBA #	BRAND	DOB	COLOR
	879169	583/8	9-4-08	RED

DETERING RED BRAHMAN

5M MR RINGER ROHO VERNON (044)
SIRE: 5M MR ROJO MULE (059)
 LADY MARIPOSA 162

{ +MR S.C.R. RINGER 802
 +MISS 5M AMERICAN ROSE (915)
 VL ROJO GRANDE 0/160
 +5P HELENA (2/162)
 MR HCC 630/8
 +DB SOUTHERN STYLE 7/24
 +FLYING W CLAVEL 488
 MISS FLYING W 293

DB SOUTHERN STYLE 27/1
DAM: DB SOUTHERN STYLE 318/5
 MS FLYING W CLAVEL 715

Footnotes: This 20 month old daughter of 5M Mr. Rojo Mule is a half sister to Lot 50#52. Her dam is Southern Style bred female. She sells open. Bangs & TB free herd.

52	DB SOUTHERN STYLE 582/8			OPEN HEIFER
	ABBA #	BRAND	DOB	COLOR
	879168	582/8	9-3-08	RED

DETERING RED BRAHMAN

5M MR RINGER ROHO VERNON (044)
SIRE: 5M MR ROJO MULE (059)
 LADY MARIPOSA 162

{ +MR S.C.R. RINGER 802
 +MISS 5M AMERICAN ROSE (915)
 VL ROJO GRANDE 0/160
 +5P HELENA (2/162)
 MR 3X PERFECTION (50/9)
 +DB SOUTHERN STYLE 7/24
 MR L&A 809
 MISS L&A 950

DB VALENTINO 48/3
DAM: DB SOUTHERN STYLE 343/6
 MISS L&A 295

Footnotes: A quality 20 month old daughter of 5M Mr. Rojo and a good Valentino daughter. She is a half sister to Lots 50 & 51 and sells open. Bangs & TB free herd.

53	DB SOUTHERN STYLE 592/8			OPEN HEIFER
	ABBA #	BRAND	DOB	COLOR
	881267	592/8	10-2-08	RED

DETERING RED BRAHMAN

DB SOUTHERN STYLE 8/22
SIRE: DB SOUTHERN STYLE 34/2
 MISS L&A 733

{ BD SOUTHERN STYLE 2/79
 DB SOUTHERN STYLE 23/7
 MR. HCC 20/1
 MISS HCC 33/0
 MR MK 200/6
 MS TJ AMERICAN RED 6/3
 FLYING W CLAVEL 670
 MISS FLYING W 443

MR T.J. AMERICAN RED 12/9
DAM: DB SOUTHERN STYLE 153/4
 MISS FLYING CLAVEL 766

Footnotes: This 19 month old is a Southern Style bred female and will sell open. Bangs & TB free herd.

46 JDH LADY GUDRUN MANSO BRED COW

ABBA #	BRAND	DOB	COLOR
813775	426/6	3-23-01	GRAY

DR. RICKY HUGHES, DVM

(=)JDH SIR ALEXO MANSO 24/4 { (+)JDH REMINGTON MANSO 784/2
 SIRE: JDH SAGE MANSO 92/1 { JDH MISS ALEXA MANSO 413/3
 JDH LADY MANSO 981/8 F { JDH STALCUP MANSO 18
 { JDH LADY GAIL MANSO 570/6
 JDH SIR ESTHO MANSO 23/4 { (+)JDH REMINGTON MANSO 784/2
 DAM: JDH BRIELLE MANSO 994/5 { JDH MISS ESTH MANSO 410/3
 JDH LADY MILA MANSO 206/5 { +JDH MR. UNION MANSO 455/3
 { JDH LADY MILLI MANSO 473/4

Footnotes: She is an own daughter of JDH Sage Manso 921, and is medium framed and long bodied cow. He has good calves every year. Sells 5 months bred to JDH Roberto Manso 599/7, our Lawford son.

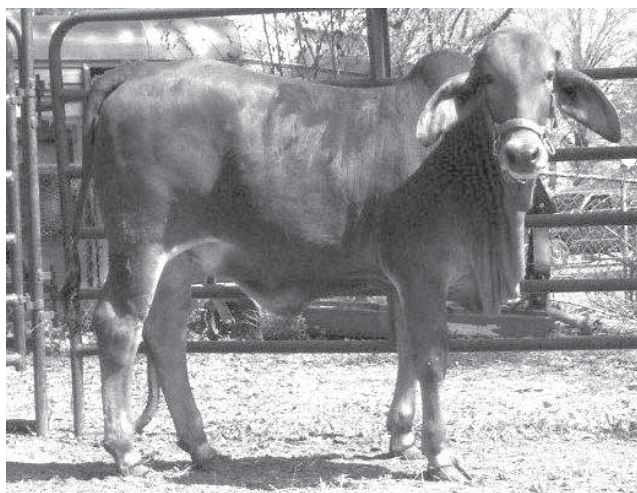

47 JDH LADY GAY MANSO BRED COW

ABBA #	BRAND	DOB	COLOR
813744	392/6	4-26-01	GRAY

DR. RICKY HUGHES, DVM

+TTT MR. SUVA CRATA 450 { +TTT MR. SUVA CRATA 163
 SIRE: (+)JDH DATAPACK MANSO (563/5) { +TTT MS DUDA MANSO 537
 JDH LADY MIL MANSO (780/4) { JDH SIR ATARI MANSO 6 (186/4)
 { JDH LADY MILLO MANSO 10 (310/4)
 (+)JDH DAKOTA MANSO 599 { JDH MANSO GRANDE 488
 DAM: JDH LADY TALO MANSO (83/5) { JDH LADY SHANO MANSO (570)
 JDH LADY TALPA MANSO (585/4) { +JJ DIDOR CRATA 500
 { JDH LADY REM MANSO 5 (695/3)

Footnotes: An own daughter of DataPack out of a Dakota daughter. She is a smaller framed cow that calves every year. We have kept 2 replacement heifers out of this cow. Sells bred 5 months to JDH Mr. Parshot Manso, our Prescott son.

26 SF SOPHIA OPEN HEIFER

ABBA #	BRAND	DOB	COLOR
879954	91	4-13-09	RED

SOMEDAY FARMS

SRS MR. 581 { + MR 3X HE'S GOT THE LOOK (40/2)
 SIRE: 5M MR. RED ALIEN (132) { +SRS MISS OSO'S 318
 +SRS MS ROSE 606 { +SRS RED STROKE 522
 { +MISS 5M AMERICAN ROSE (915)
 MAGNUM BRASS RED DIABLO (4) { +5M MR. MAGNUM BRASS (117)
 DAM: MISS JW 28 { MISS HB 191
 DELILA'S MISS CHEROKEE (1) { 5M MR. BALIA RAMBO (126)
 { DELILA (171)

Footnotes: This nice yearling red heifer will make an excellent cow. She sells open.

48 MISS CIRCLE H 263 OPEN HEIFER

ABBA #	BRAND	DOB	COLOR
879191	263	9-29-08	GRAY

DR. RICKY HUGHES, DVM

MR. DIAMOND A 183/6 { JDH MR. MANSO 440/1
 SIRE: MR DIAMOND BARZEE 549 { +MS DIAMOND A 88/2
 BARZEE'S 694/3 { JDH RAMBO MANSO (892/3)
 { BARZEE'S F 210/3
 MR HCC 550/7 { +MR V8 777/4
 DAM: MISS DIAMOND A 50/1 { MISS MC 129
 MISS DIAMOND A 34/2 { JMA MR. DIAMOND 35/7
 { =FDC MISS 2 SUVILLE 2 (607/08)

Footnotes: This 20 month old is a daughter of Lot 43. She is a very feminine daughter of Mr. Diamond Barzee 549. She will make a nice cow. Just like her mother. Sells open.



49 MS RB 302/9 OPEN HEIFER

ABBA #	BRAND	DOB	COLOR
PENDING	302/9	3-2-09	GRAY

DR. RICKY HUGHES, DVM

+MR V8 189/4 { (=) JDH MR. SUPERCALCMANS
 SIRE: MR RB 150/1 EL GUAPO { MISS V8 906/2
 MISS V8 180/5 { +MR. V8 700/3
 { +MISS V8 700/3
 MR. DIAMOND T 802 { +MR DIAMOND T800
 DAM: MS RB 217/2 { +JY MISS ISABEL 211/6
 JJ MS WEST DIDOR 54 { +MR. T.D. WEST 270
 { JJ MS DIDOR SUVILLE 374

Footnotes: This is a classy 14 month old long and feminine heifer sired by a V8 189/4 son and out of a Batman granddaughter. She sells open.

27 KA-WAI LOUISIANA MAN 116 BULL

ABBA #	BRAND	DOB	COLOR
877933	116	8-20-08	GRAY

KA-WAI RANCH

JDH MR. MANSO 232/2 { (+) JDH MR. MANSO 449/1
 SIRE: JDH MR. MANSO 294/3 { +JDH LADY MANSO 251/9
 =JDH LADY MANSO 421/2 { JDH MR. ROCKET MANSO 514
 { JDH LADY MANSO 471/9
 MR. HORSEGATE 432 { +JDH MR. MANSO 360/1
 DAM: MISS KA-WAI AURORA 104 { MISS HORESGATE 240
 PARET'S THAKORE 511 { ELSEA'S THAKORE 146
 { GG REXANNDR A (69)

Footnotes: This 21 month old is ready to go to work with excellent Fertility rates. He weighed 1468 lbs. at 18 months old. Louisiana Man is an own son of "Mr. Henry" who is sired by "Charlie Jazz". His dam is a granddaughter of JDH Mr Manso 360/1 and is a own daughter of "Blue Moon". Louisiana Man combines meat, muscle and conformation and sell Fertility tested and is a virgin bull.

28	STA MR. BRETT 131			BULL
	ABBA #	BRAND	DOB	COLOR
STA RANCH	878880	131	9-13-08	GRAY

SIRE: +JDH SIR LIBERTY MANSO (847/5)
JDH SIR ERMIS MANSO (665/6)
JDH LADY BERRY MANSO (288/6)

DAM: +JDH KARU MANSO 800
JDH LADY BETHANY MANSO (291/6)
JDH LADY BUTTEN MANSO (602/4)

{ JDH MR BRAHMAN MANSO 175 (175/5)
{ +JDH LADY REMINGTON MANSO (194/4)
{ (+) JDH SIR MARRI MANSO (557/4)
{ JDH LADY MAY MANSO (834/4)
{ (+)JDH DAKOTA MANSO 599
{ JDH LADY REM S. MANSO (707)
{ (+)JDH REMINGTON MANSO (784/2RT)
{ JDH LADY LUPITA MANSO (901/3)

Footnotes: This 20 month old horned son is out of one of our top donor cows and a liberty son. Blend in some Karu and you have the makings of a superior herd bull. He sells Fertility & TRICH. tested. He is a virgin bull.

29	JDH LADY AVIS MANSO			PAIR
	ABBA #	BRAND	DOB	COLOR
STA RANCH	801637	267/6	3-8-00	GRAY

SIRE: (+)JDH MR. UNION MANSO (455/3)
JDH DOMINO MANSO 42 (42/4)
{ +JDH MADHYO OTHELLO MANSO (879/1RT)
JDH GORDO MAXO MANSO (906RT)
JDH QUEEN LILA MANSO (363/2)
{ JDH MARRI HUDG MANSO (811RT)
{ +JDH GREGORY R MANSO (386/5RT)
JDH SIR MULLINS MANSO (287/2)
{ (+)JDH MISS FREM MANSO 206
DAM: =JDH LADY LELENA MANSO (881/3)
JDH MISS JUSTINE MANSO (77/2)
{ JDH ULYSSES G MANSO (984RT)
{ JDH LADY DESERAE MANSO (20/1RT)

Footnotes: She is a deep bodied, highly functional cow that produced one of the best keeper heifers we own. Great Marri Genetics. Should have a calf at side by Barzee 549/2.

30	JDH LADY DRYMALL MANSO			PAIR
	ABBA #	BRAND	DOB	COLOR
STA RANCH	840177	633/6	3-4-04	GRAY

SIRE: (+)JDH DAKOTA MANSO 599
JDH MR. BRAHMAN MANSO 175
JDH SIR LIBERTY MANSO (847/5)
+JDH LADY REMINGTON MANSO (194/4)
{ +JDH REMINGTON MANSO (784/2RT)
JDH QUEEN AUDRA DE MANSO (114/3)
{ +JDH DOMINO MANSO 42
{ JDH QUEEN LILA MANSO (363/2)
DAM: (+)JDH SIR MARRI MANSO (557/4)
JDH LADY LANTANA MANSO (877/4)
JDH MS ERICA MANSO (904/3)
{ JDH SIR MULLINS MANSO (287/2)
{ JDH SISTER SUE MANSO (24/3)

Footnotes: This 6 yr old is a Liberty daughter and Marri granddaughter. She is very easy keeping, mild disposition and has been a great producer for us. Should have calf at side by Barzee 549/2.

31	JDH LADY FARQUAR MANSO			BRED COW
	ABBA #	BRAND	DOB	COLOR
STA RANCH	851578	805/6	10-19-05	GRAY

SIRE: +JDH SIR LIBERTY MANSO (847/5)
JDH HARLEY MANSO (511/6)
JDH LADY BERRY MANSO (288/6)

DAM: JDH UNION HAYDEN MANSO (64/4)
JDH LADY MOOT MANSO (822/4)
JDH FERRI LADY MANSO (241/3)

{ JDH MR. BRAHMAN MANSO 175
{ +JDH LADY REMINGTON MANSO (194/4)
{ (+) JDH SIR MARRI MANSO (557/4)
{ JDH LADY MAY MANSO (834/4)
{ (+) JDH MR. UNION MANSO (455/3)
{ JDH LADY DURO MANSO (546/3)
{ JDH MASON EDWARD MANSO (225/2)
{ JDH LADY BOLLA MANSO 710

Footnotes: This 4 1/2 yr old exhibits nice depth, length, and is easy keeping. She combines Liberty and Marri genetics. She will sell safe 3 months to JDH Durango Manso 930/6. A Trullo and Marri bred bull that sold to Brazil for 5 digits.

42	JDH LADY BURGER MANSO			BRED COW
	ABBA #	BRAND	DOB	COLOR
DR. RICKY HUGHES, DVM	835370	357/1	8-31-03	GRAY

SIRE: +JK SUGAR CRATA 45
(+)JDH REMINGTON MANSO
JDH PHODID MANSO

DAM: +TTT MR. SUVA CRATA 450
JDH LADY DEMAN MANSO
JDH MISS STACY MANSO

{ +IW'S REXCRATA 402
{ +WHIT'S 251
{ JDH REX VER MANSO
{ JDH MISS REXY MANSO
{ +TTT MR. SUVA CRATA 163
{ +TTT MS DUDA MANSO 537
{ JTW JACK MANSO 10
{ JDH MISS REAL MANSO

Footnotes: A 6 1/2 yr old daughter of the great Remington bull out of a 450 daughter. Dark pigmented female with a beautiful udder. She sells safe in calf 7-8 months to Mr. Circle H 91 our V8 189/4 son.

43	MISS DIAMOND A 50/I			PAIR
	ABBA #	BRAND	DOB	COLOR
DR. RICKY HUGHES, DVM	813309	50/I	3-11-01	GRAY

SIRE: +MR V8 (777/4)
MR HCC 550/7
MISS MC 129 (129)

DAM: JMA MR. DIAMOND 35/7
MISS DIAMOND A 34/2
=FDC 2 SUVILLE 2 (607/08)

{ +MR. V8 702/3
{ +MISS V8 666/3
{ MR CT SUVA 129/N2
{ WFC DONNA 284/0
{ UF TORO 981
{ BEVO 4 PRINCESS (79/4RH)
{ FDC ADAPTER IMP 4 (008/89RT)
{ FDC LADY SUGAR ESTO 56 (737RT)

Footnotes: She is a beautiful, deep bodied, broody cow with a perfect udder. Sired by a Powerstroke Son. A nice 3-18-10 bull calf at side by JDH Mr. Parshot Manso 11/4. Lot 48 is an own daughter that sells.

44	MISS DIAMOND BARZEE 612			BRED COW
	ABBA #	BRAND	DOB	COLOR
DR. RICKY HUGHES, DVM	833676	612	4-22-03	GRAY

SIRE: JDH MR. MANSO 440/1
MR. DIAMOND A 183/6
+MS DIAMOND A 88/2

DAM: JHN OTTO MANSO (729)
BARZEE'S F 400/3
BARZEE'S F 199/3

{ JDH MR. MANSO 209/9
{ JDH LADY MANSO 461/9
{ WWE PONCRATA 431
{ WWE LADY SUNCRATA 492
{ JDH RADAR MANSO (462/5RT)
{ MISS JAY M'S 118
{ JDH FEZLER DE MANSO 979
{ BARZEE'S F 914/1

Footnotes: She is a nice 7 yr old smooth Barzee and Hudgins bred cow, who is quiet and easy going. Sells bred 5 months to JDH Mr. Parshot Manso, our Prescot son.

45	JDH LADY MANSO 512/4			BRED COW
	ABBA #	BRAND	DOB	COLOR
DR. RICKY HUGHES, DVM	834965	512/4	10-13-03	GRAY

SIRE: JDH SAGE MANSO 92/1
JDH MR MANSO 410/3
JDH LADY MANSO 915/1

DAM: +TTT MR. SUVA CRATA 450
JDH LADY MANSO 918/1
JDH LADY MANSO 982/9

{ =JDH SIR ALEXO MANSO 24/4
{ JDH LADY MANSO 981/8 F
{ JDH MR. MANSO 209/9
{ JDH LADY MANSO 681/9
{ +TTT MR. SUVA CRATA 163
{ +TTT MS DUDA MANSO 537
{ (+) JDH MR. CHARLEY MANSO 590/6
{ JDH LADY MANSO 958/8 F

Footnotes: This 6 1/2 yr old thick, broody and easy going cow is a Sage granddaughter out of a 450 daughter. She sells 5 months safe to JDH Mr. Parshot Manso.



39	MR. JP RED MAYRO 134			BULL
	ABBA #	BRAND	DOB	COLOR
JP RANCH	876651	134	3-16-08	RED

SIRE: +MN RED MC MAYRO 766/1
 +MN MR. RED MAYRO 257/2
 MN MISS RED MAYRO 624/1

DAM: MR. JP STROKEMAN 108
 MS JP POLLED STROKE 117
 MISS 3H 716 (P)

MC CHEROKEE RIO NEGRO 509
 MN MISS RED MAYRA 320/1
 RIO CHEROKEE 1/11
 MN LDY KEE OPLE MNSO 497
 +SRS RED STROKE 522
 MISS JP MUNECA 97
 MR. 3H CHERRY BOMB 417
 3H DOT 016 (P)

Footnotes: A real nice 2 yr old gentle red bull that was halter broke out of the 1982 International Champion Bull Red Mayro 257/2 and one of our 3rd generation cherry red polled cows with an excellent udder. His older full brother is in our breeding program and 134 will be as good or better. He sells as a virgin bull, TRICH & Fertility tested.

40	JDH LADY TERESA MANSO			PAIR 3-N-1
	ABBA #	BRAND	DOB	COLOR
DR. RICKY HUGHES, DVM	861059	48/4	9-4-06	GRAY

SIRE: +JDH SIR LIBERTY MANSO (847/5)
 JDH MR BERTRAM MANSO (725/3)
 JDH MISS MALONEY MANSO (186/3)

DAM: +JDH MR. MANSO 449/1
 JDH LADY JOY MANSO (364/3)
 =JDH KENDALL MANSO (88/3)

JDH MR BRAHMAN MANSO 175
 +JDH LADY REMINGTON MANSO (194/4)
 JDH CALVARY MAN MANSO (663/2)
 JDH LADY BADGETT MANSO (652/2)
 (+) JDH MR. CHARLEY MANSO (590/6)
 JDH LADY MANSO 197/8 F
 (+)JDH COPANO MANSO (839/9)
 =MISS JDH 999/1 YL MANSO (999/1)

Footnotes: A super gentle 3 1/2 yr old first calf Hudgins cow. Look at the great bulls in her pedigree. A really good 11/10/09 heifer calf at side by Mr. Circle H 91, A straight V8 bred son of Mr. V8 189/4. (BTW +1.8, WWT +13.3, YWT +22.5, MILK +9.9) Cow sells exposed to JDH Roberto Manso 599/7. A straight Hudgins bred son of JDH Sir Lawford Manso (BTW +1.9, WWT +15.6, YWT +25.2, MILK +5.4)

41	MS. DIAMOND BARZEE 656/3			PAIR
	ABBA #	BRAND	DOB	COLOR
DR. RICKY HUGHES, DVM	843172	656/3	12-02-03	GRAY

SIRE: JDH MR. MANSO 440/1
 MR. DIAMOND A 183/6
 +MS DIAMOND A 88/2

DAM: WCD NATHAN RHA 420
 BARZEE'S F 650/3
 MISS GW JY MANSO 138

JDH MR. MANSO 209/9
 JDH LADY MANSO 461/9
 WWE PONCRATA 431
 WWE LADY SUNCRATA 492
 JDH NATHAN RHA MANSO
 WCD GLENDA RISKE 84
 MR. JY 242/6
 MISS GW Z MANSO 68

Footnotes: She is a 6 1/2 yr old, long deep bodied diamond A cow. Her sire produces thick, good doing cattle. She sells with A 4-1-10 heifer calf at side by JDH Mr. Parshot Manso 11/4, our Prescott son. 2010 Spring EPD - (BTW +3.7, WWT +20.8, YWT +26.9 MILK +4.4)

32	STA MISS SOPHIE 98			OPEN HEIFER
	ABBA #	BRAND	DOB	COLOR
STA RANCH	878854	98	9-19-08	GRAY

SIRE: (+)JDH SIR MARRI MANSO (557/4)
 JDH SIR FORREST MANSO (159/6)
 JDH MS CASABLANCA MANSO (617/3)

DAM: +JDH SIR LIBERTY MANSO (847/4)
 JDH LADY DRYMALLA MANSO (633/6)
 JDH LADY LANTANA MANSO (877/4)

+JDH DOMINO MANSO 42
 JDH QUEEN LILA MANSO (363/2)
 JDH MAXO RITZ MANSO (630/1)
 JDH MISS CASSIE A MANSO (109/2)
 JDH MR BRAHMAN MANSO 175
 +JDH LADY REMINGTON MANSO (194/4)
 (+)JDH SIR MARRI MANSO (557/4)
 JDH MS ERICA MANSO (904/3)

Footnotes: This beautiful 20 month old is an own daughter out of our Forrest 159/6 and JDH Lady Drymalla Manso 633/6. She sells open and ready to breed.

33	STA MISS TRISHA 96			OPEN HEIFER
	ABBA #	BRAND	DOB	COLOR
STA RANCH	877633	96	10-1-08	GRAY

SIRE: MR. DIAMOND A 248/3
 MR. DIAMOND A 27/1
 MISS DIAMOND A 31/5

DAM: SUGARLAND'S SUVILLE 151
 DIAMOND A QUERENCA 87/3
 +MS DIAMOND A 88/2

WWE PONCRATA 431
 MISS FIVE WELLS 566
 +JDH MR. UNION MANSO (455/3)
 +MS DIAMOND A 88/2
 +LOK-MOR SUVILLE 11
 MS COTUL OF SUGARLAND 321
 WWE PONCRATA 431
 WWE LADY SUNCRETA 492

Footnotes: We are expecting good things from this mating. She is 19 months old and an own daughter of Mr. Diamond A 27/1. She sells open and ready to breed. EPD - BW 3.8, WW 21.2, YW 30.2, MILK 8.2, Actual BW 73.



34	MISS J&R 65			OPEN HEIFER
	ABBA #	BRAND	DOB	COLOR
J&R FARMS	877196	65	9-26-08	GRAY

SIRE: MR. CROSS 88
 MR. CROSS 63
 MISS CROSS 146

DAM: BDL MR DAKOTA MANSO 491
 DH MS CYBIL 12/4
 DH IMA SISTER TOO 83/0

+MR V8 700/3
 MISS BELL 141
 MR. BELL 80
 MISS BELL 123
 JDH BRIMHALL MANSO
 BDL MS V8-JACK MANSO 405
 +JDH BRYAN MANSO
 +TM'S MISS MATTIE D

Footnotes: This 20 month old daughter of Mr Cross 63 is a young female full of potential. Her dam goes back to JDH Dakota Manso 599 and her sire traces back to JDH Remington Manso 784/2. She sells open. 2010 Spring EPDS - BTW +1.2, WWT +10.9, YWT +18.1, MILK +3.5



35	MISS J&R 49			OPEN HEIFER
	ABBA #	BRAND	DOB	COLOR
J&R FARMS	876757	49	4-6-08	RED

SIRE: +MR. RINGER ROHO VERNON
MK ROJO VERNON 1/352
MS MK 5/176

DAM: +MR, DIAMOND T 802
MISS RB 563/4
LABR E2898

+MR S.C.R. RINGER 802
+MISS 5M AMERICAN ROSE
MR. 3X MAXMILLION 30
MS 3X RED DYNASTY 23
+MR DIAMOND T 800
+JY MISS ISABEL 211/6
HK MILLIONAIRE 475/2
MISS 3X OREJA 46

Footnotes: This 2 yr old is well put together and should be a long lasting producer. She also has Mr. Diamond T 800 in her pedigree along with 4 Register of Renowns. She sells open. 2010 spring EPDS - BWT +2.1, WWT +14.6, YWT 22.4, MILK +2.7



37	MISS J&R 114			OPEN HEIFER
	ABBA #	BRAND	DOB	COLOR
J&R FARMS	885068	114	5-25-09	RED

SIRE: 5M MR RINGER ROHO VERNON
MK ROJO VERNON 1/352
MS MK 5/176

DAM: VL ROJO BRAVO 7/43
MISS RB 659/5
MS RB 217/2

+MR S.C.R. RINGER 802
+MISS 5M AMERICAN ROSE
MR. 3X MAXMILLION 30
MS 3X RED DYNASTY 23
VL ROJO BRAVO 2/28
VL ELENA 1/22
MR. DIAMOND T 802
JJ MS WEST DIDOR 54

Footnotes: Miss J&R 114 is a yearling female with a great top and bottom line. She has a great disposition and her dam has been a consistent producer of great females. She sells open.



36	MISS J&R 71			OPEN HEIFER
	ABBA #	BRAND	DOB	COLOR
J&R FARMS	879438	71	10-17-08	GRAY

SIRE: MR. CROSS 88
MR. CROSS 63
MISS CROSS 146

DAM: MR. V8 34/5
MISS SANTERLAND 736/1
MISS DOUBLE A 812/7

+MR V8 700/3
MISS BELL 141
MR. BELL 80
MISS BELL 123
+MR V8 700/3
MISS V8 700/3
DOUBLE A SUVILLE 632/2
MISS DOUBLE A 400

Footnotes: This 19 month old has the tight underline that everyone wants and she is double bred Register of Renown +MR V8 700/3 who is an own son of Remington. This open heifer has a produce-full life ahead of her. 2010 spring EPDS - BWT +2.1, WWT +12.2, YWT 18.4, MILK +1.1



38	BNA BAR RAY 403/8			BULL
	ABBA #	BRAND	DOB	COLOR
BAR-NEL RANCH	879267	403/8	12-28-08	RED

SIRE: +BB MR STING-RAY 10/0
KC APACHE 707/4
+JDH LADY SHELBY MANSO (93/6)

DAM: +BNA THE DEACON MANSO 253
BNA MISS NEL 360/4
VL ELENA 87/7

+MR 3 X-RAY 825
BB MS "ON TARGET" 132/8
+JDH KARU MANSO 800
JDH MISS MARTY MANSO (389/3)
+MR. V8 900/4
+MISS V8 423/4
+SOPHISTICATEDMILLIONAIRE (80/3)
VL ELENA 46/2

Footnotes: He is a 17 month old son of KC APACHE 707/4, grandson of The Great BB MR. STING RAY 10/0. On the dam side he is the grandson of BNA THE DEACON MANSO 253/0, International Reserve Grand Champion in 2002. The grandmother is a Santa Eleana 87/7. There are 8 register of renown animals in his pedigree. He was shown in Houston, so he sells Halter Broke and ready to show. He sells as a virgin bull, TRICH and Fertility tested. TB & Bangs free herd.