

SITE MAP (n.t.s.)

CURVE	DELTA	RADIUS	ARC	TANGENT	BEARING	HORIZ DIST
C1	10°12'28"	981.79'	174.90'	87.88'	N31°59'14"E	174.67'
C2	8°40'03"	1978.34'	396.43'	150.00'	N41°29'39"E	396.14'
C3	11°11'57"	611.97'	119.62'	60.00'	N51°21'28"E	119.43'
C4	26°10'48"	236.54'	108.08'	55.00'	N70°02'30"E	107.14'

MAGNETIC NORTH

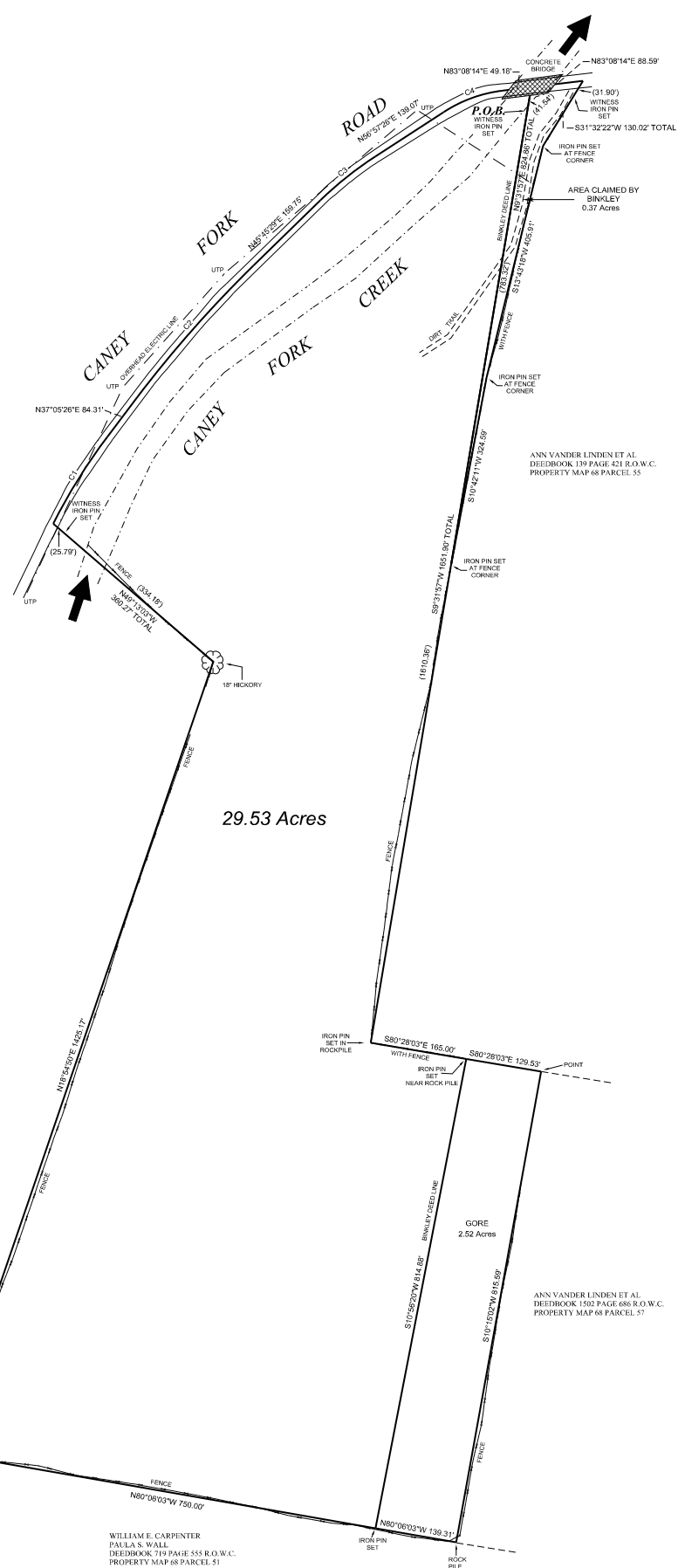

29.53 Acres

WILLIAM E. CARPENTER  
PAULA S. WALL  
DEEDBOOK 719 PAGE 555 R.O.W.C.  
PROPERTY MAP 68 PARCEL 51

WILLIAM E. CARPENTER  
PAULA S. WALL  
DEEDBOOK 719 PAGE 555 R.O.W.C.  
PROPERTY MAP 68 PARCEL 51

ANN VANDER LINDEN ET AL.  
DEEDBOOK 139 PAGE 421 R.O.W.C.  
PROPERTY MAP 68 PARCEL 55

ANN VANDER LINDEN ET AL.  
DEEDBOOK 1502 PAGE 686 R.O.W.C.  
PROPERTY MAP 68 PARCEL 57

I HEREBY CERTIFY THAT THIS IS A CATEGORY II SURVEY AND THAT THE RATIO OF PRECISION OF THE UNADJUSTED SURVEY IS 1:22,000 AS SHOWN HEREON.

SURVEYOR TN. RLS #1444 DATE

**BOUNDARY RETRACEMENT OF  
PORTION OF IRENE H. HARRISON AND  
RITA SUE BINKLEY AND MICHAEL DAVID BINKLEY  
PROPERTY**  
TRACT II OF DEED BOOK 3959 PAGE 385  
1st CIVIL DISTRICT OF WILLIAMSON COUNTY  
TENNESSEE  
PROPERTY MAP 68 PARCEL 50 p/o