

TMS 118-6-8
N/F William R. Norwood &
Charles Thomas Norwood ETAL

TMS 118-6-29
N/F Joaquin & Kathy Cabrera

REF. PLAT

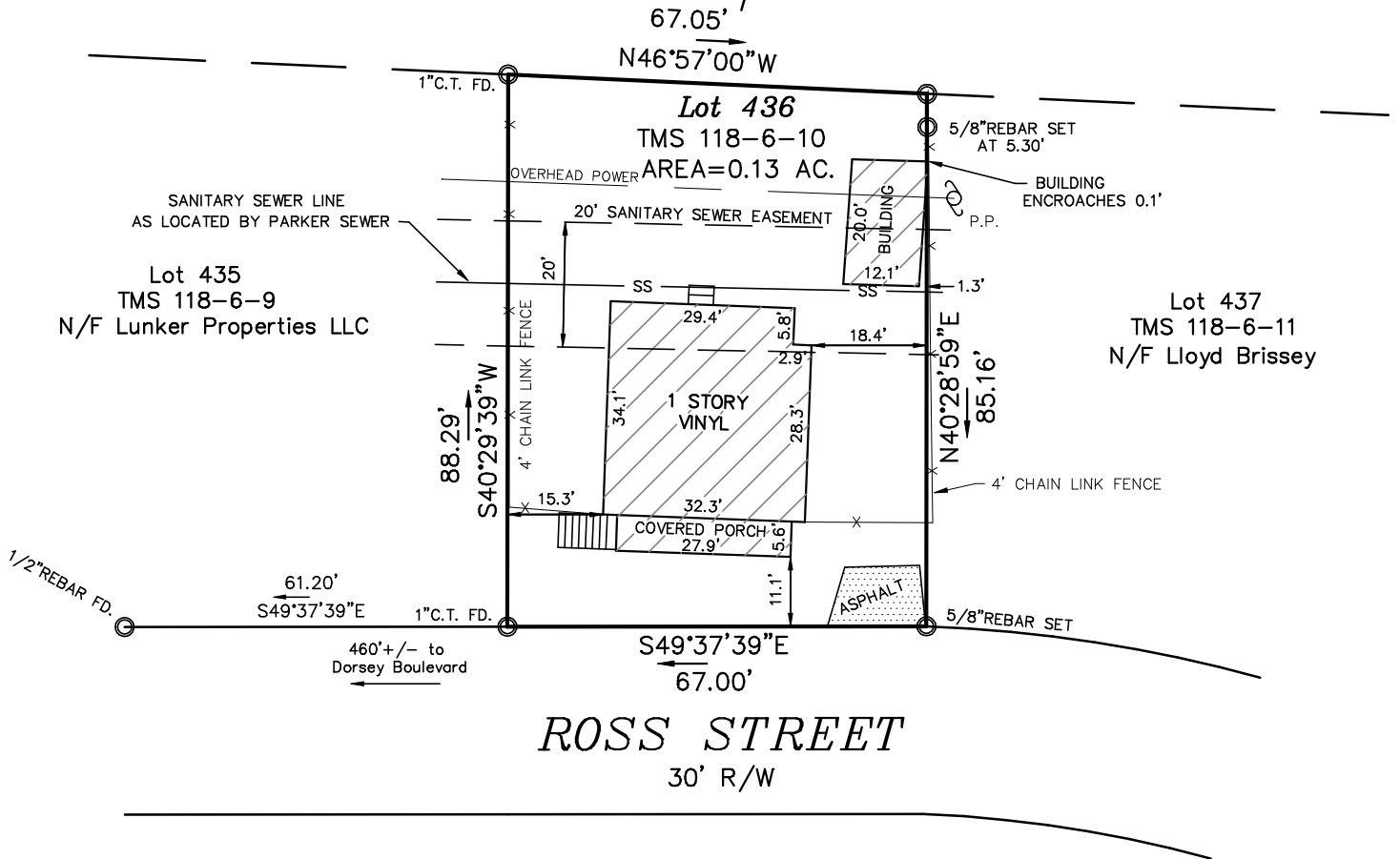

Buyers Name to go Here

Lot 436, Abney Mills Section No. 2



"THIS IS TO CERTIFY THAT WE SURVEYED THE PROPERTY SHOWN ON THIS PLAT; AND THAT THE PROPERTY LINES, WALLS AND BUILDINGS ARE AS SHOWN HEREON; THAT THE BUILDINGS ON SAID LOT DOES NOT ENCR OACH OR PROJECT ON ADJACENT STREETS OR PROPERTY; AND THAT NO ADJACENT BUILDINGS OR WALLS ENCR OACH OR PROJECT ON SAID PREMISES; AND THIS STRUCTURE IS NOT LOCATED IN A DESIGNATED FLOOD AREA; AND TO THE BEST OF MY KNOWLEDGE, INFORMATION AND BELIEF, THE SURVEY SHOWN HEREON WAS MADE IN ACCORDANCE WITH THE REQUIREMENTS OF THE MINIMUM STANDARDS MANUAL FOR THE PRACTICE OF LAND SURVEYING IN SOUTH CAROLINA, AND MEETS OR EXCEEDS THE REQUIREMENTS FOR A CLASS B SURVEY AS SHOWN THEREIN"

EAS
PROFESSIONALS, INC.

153 BROZZINI CT. SUITE C
GREENVILLE, S.C. 29615
PHONE (864) 234-7368

GREENVILLE COUNTY, S.C. PLAT BK. _____ PG. _____

PROPERTY SUBJECT TO ALL R/W AND EASEMENTS OF RECORD

DATE: 2-24-10 SCALE: 1" = 30' S10530

S.C. REG. NO.
17933