



CHARLES M. CHAPPELL
 KELLY S. CHAPPELL
 T.P. 54-(12)-018
 INSTR.#090001789
 P.B. 24 PG. 195

DONALD T. ADAMS
 WILLIAM H. CHAPMAN
 T.P. 61-(A)-2
 INSTR.#040000159
 D.B. 34 PG. 526

CEMETERY SITE
 1-2 N51°18'14"W 45.11'
 2-3 N24°33'32"E 62.40'
 3-4 S57°39'50"E 44.65'
 4-1 S24°38'50"W 67.37'

ASHLEY E. PRICE
 T.P. 60-(12)-1, 2 & 3
 INSTR.#090000973
 P.B. 24 PG. 56

ASHLEY E. PRICE
 T.P. 60-(12)-1, 2 & 3
 INSTR.#090000973
 P.B. 24 PG. 56

DAVID E. BELSHAN
 SANDRA B. BELSHAN
 T.P. 12-(A)-3A
 D.B. 129 PG. 197
 P.B. 1 PG. 42

DAVID E. BELSHAN
 SANDRA B. BELSHAN
 T.P. 4-(A)-1
 D.B. 129 PG. 197
 P.B. 1 PG. 42

EDWARD S. WILKERSON
 JANE W. WILKERSON
 T.P. 61-(A)-4F
 INSTR.#020004014

MARY B. TOMKO
 T.P. 61-(A)-4D
 D.B. 345 PG. 658
 P.B. 20 PG. 65

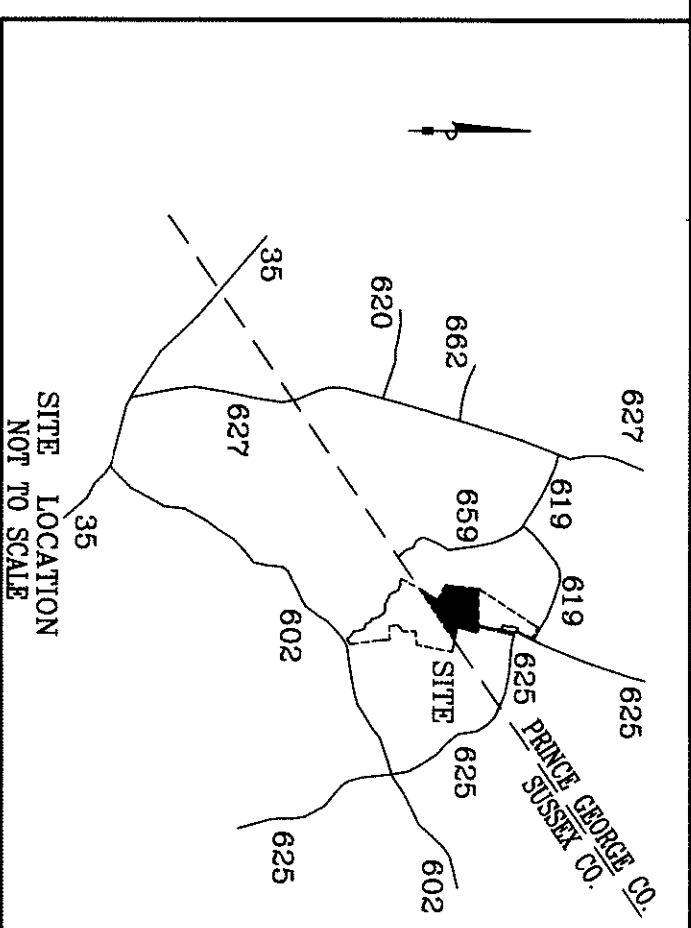

PORTION OF REVISED (T.P. 61-(A)-3)
 AREA=26,964 AC.

PORTION OF REVISED (T.P. 61-(A)-3)
 AREA=43,199 AC.

(T.P. 61-(A)-4C)
 TOTAL AREA=62,425 AC.

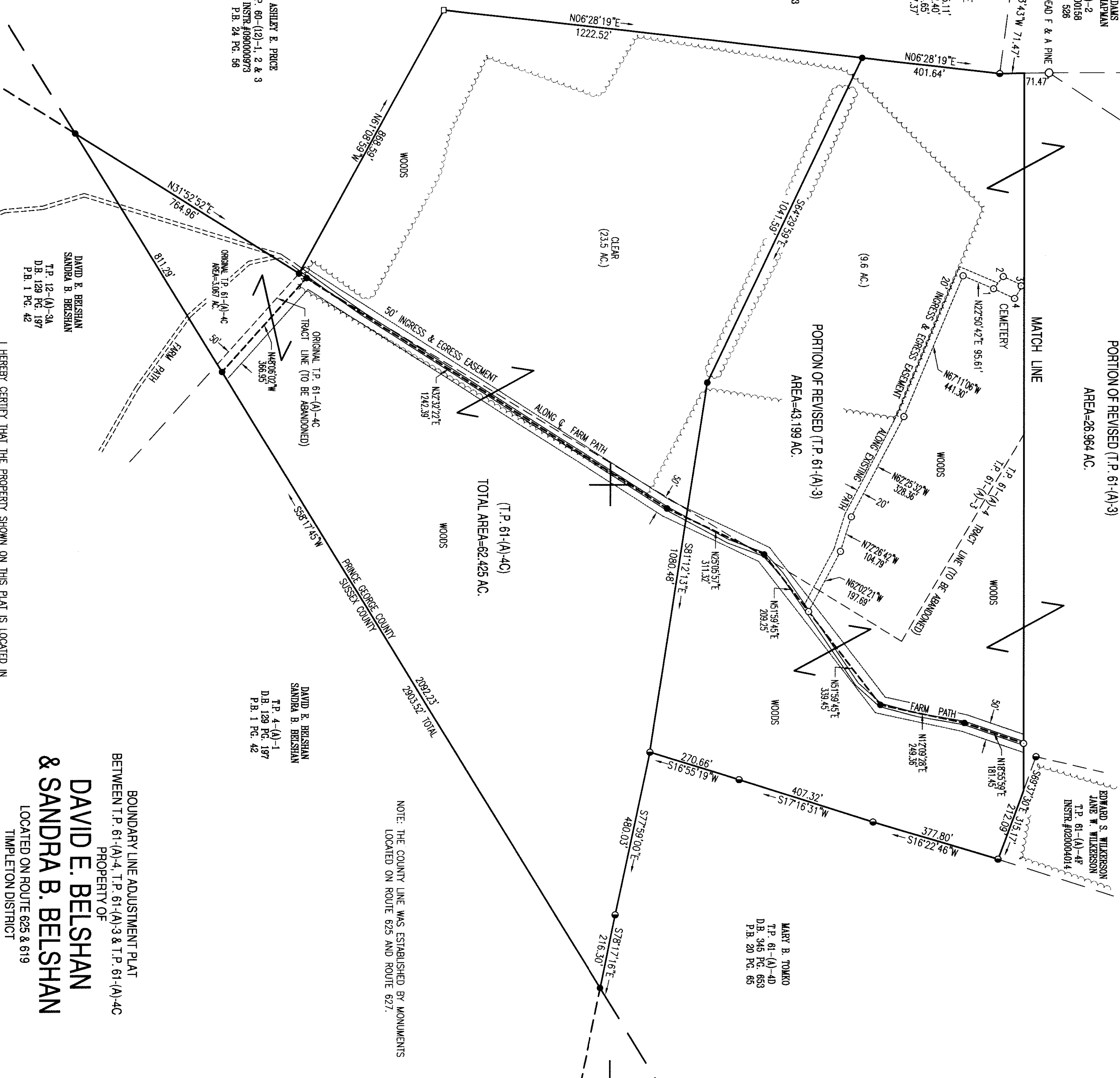

I HEREBY CERTIFY THAT THE PROPERTY SHOWN ON THIS PLAT IS LOCATED IN ZONE "C" AS SHOWN ON THE FLOOD INSURANCE RATE MAP, COMMUNITY-PANEL NUMBER 510204 0075 A, DATED MAY 1, 1980.

BOUNDARY LINE ADJUSTMENT PLAT
 BETWEEN T.P. 61-(A)-4, T.P. 61-(A)-3 & T.P. 61-(A)-4C
 PROPERTY OF
**DAVID E. BELSHAN
 & SANDRA B. BELSHAN**
 LOCATED ON ROUTE 625 & 619
 TEMPLETON DISTRICT
 PRINCE GEORGE COUNTY, VIRGINIA
 SCALE 1"=200'
 JANUARY 21, 2010

REFERENCE - D.B. 444 PG. 870

LEGEND:
 ● DENOTES IRON PIN FOUND
 ○ DENOTES IRON PIN SET
 □ DENOTES RAILROAD IRON FOUND

SHEET 3 OF 3

DRAWN BY: LL JOB #10-11-PG "GPS"



25085 New Market Rd.
 1212 S. Church St.
 Courtland, VA 23037
 Smithfield, VA 23430
 757-562-4923
 757-357-3106

