

# HERNDON, HICKS & ASSOCIATES, INC.

Professional Land Surveyors

2728 Lurleen Wallace Blvd. (P.O. Box 508) - Northport, AL 35476  
 Phone (205) 333-0003 - Fax (205) 333-0178  
 mhk@hlsurveyors.com

IMPROVEMENTS ARE NOT SHOWN  
 SEE ATTACHED DESCRIPTIONS

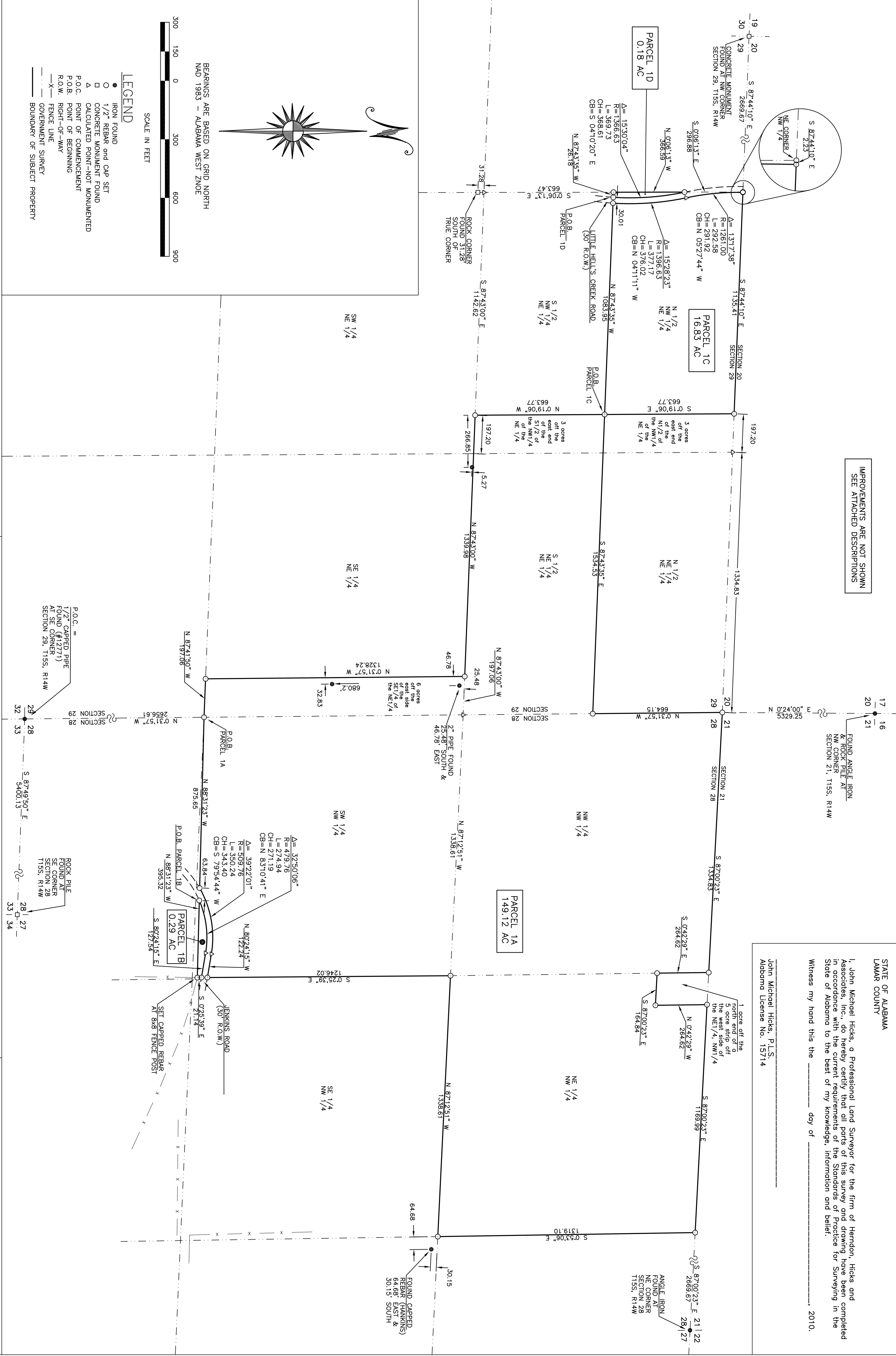

BEARINGS ARE BASED ON GRID NORTH  
 NAD 1983 - ALABAMA WEST ZONE

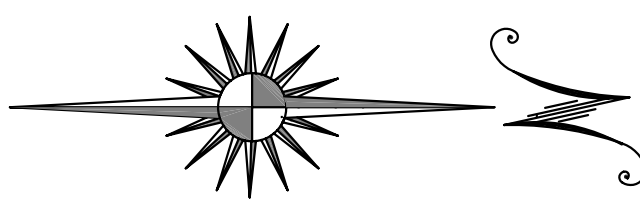

- LEGEND**
- IRON FOUND
  - 1/2" REBAR and CAP SET
  - CONCRETE MONUMENT FOUND
  - △ CALCULATED POINT—NOT MONUMENTED
  - P.O.C. POINT OF COMMENCEMENT
  - P.O.B. POINT OF BEGINNING
  - X— FENCE LINE
  - X— FENCE LINE
  - X— GOVERNMENT SURVEY
  - X— BOUNDARY OF SUBJECT PROPERTY

STATE OF ALABAMA  
 LAMAR COUNTY

I, John Michael Hicks, a Professional Land Surveyor for the firm of Herndon, Hicks and Associates, Inc., do hereby certify that all parts of this survey and drawing have been completed in accordance with the current requirements of the Standards of Practice for Surveying in the State of Alabama to the best of my knowledge, information and belief.

Witness my hand this the \_\_\_\_\_ day of \_\_\_\_\_, 2010.

John Michael Hicks, P.L.S.  
 Alabama License No. 15714

Boundary Survey for  
**Buck Hill Land and Timber (Tract 1)**  
 in the NW 1/4 of Section 28 & the NE 1/4 of Section 29  
 Township 15 South, Range 14 West - Lamar County, Alabama

Source	431-5893	Job No.	1001-031
Field Work	2-10	Date	2-24-10
Survey Type	Boundary	Scale	1" = 300'
ACAD File	1001-031 Gravlck.dwg	Drawn By	JMH
COGO File	1001-031.crs	Approved By	JMH
		Surveyed by	WJN