

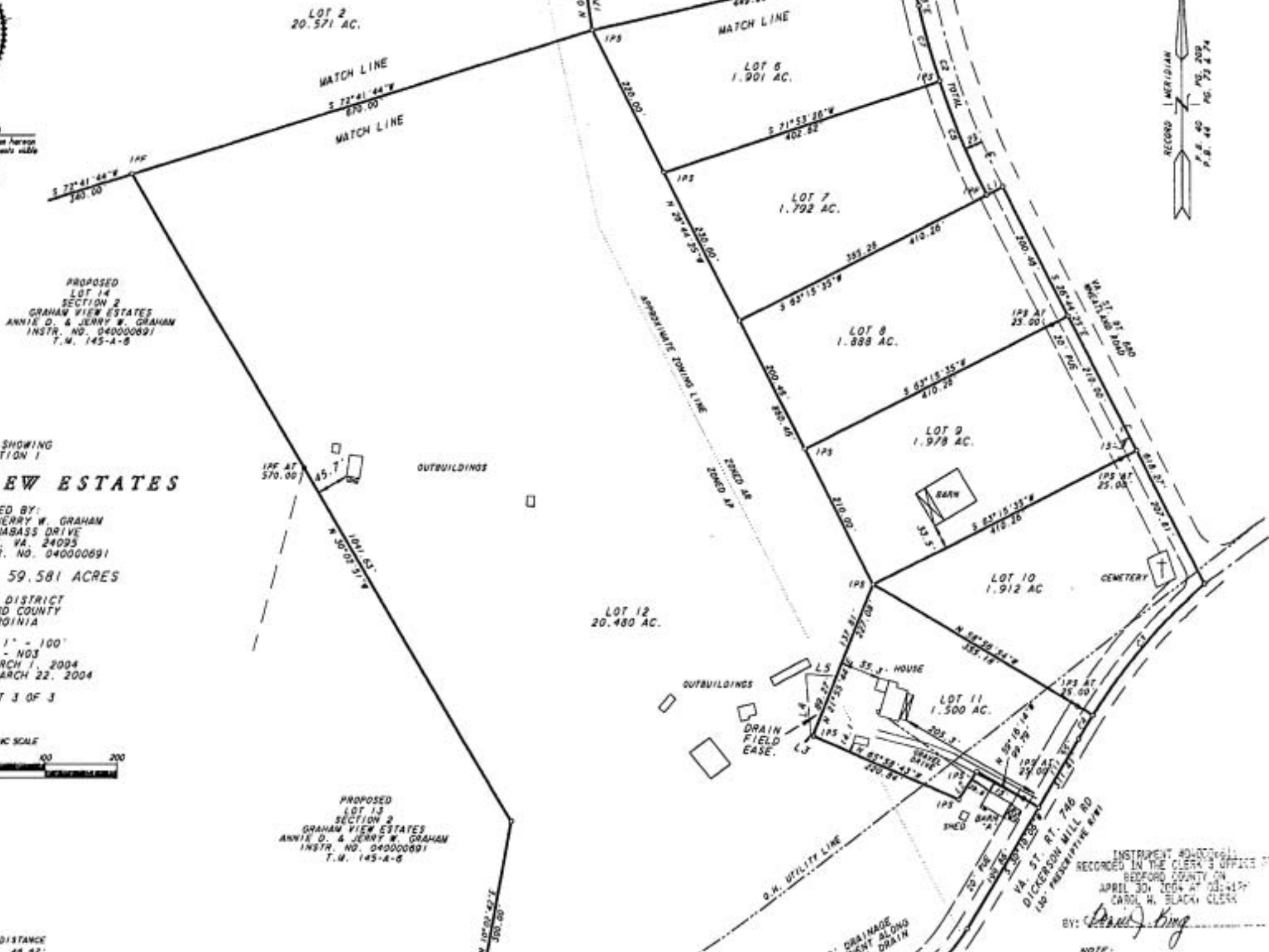

2004
of an hereon
of/units visible
on

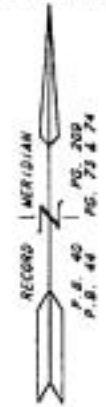

PROPOSED
LOT 14
SECTION 2
GRAHAM VIEW ESTATES
ANNIE D. & JERRY W. GRAHAM
INSTR. NO. 040000891
T.M. 145-A-B

AT SHOWING
SECTION 1
VIEW ESTATES

OWNED BY:
ANNIE D. & JERRY W. GRAHAM
ANNABASS DRIVE
NEW VA. 24095
STR. NO. 040000891
AREA: 59.581 ACRES

PLANNED DISTRICT
BEDFORD COUNTY
VIRGINIA
SCALE: 1" = 100'
CD - NO3
MARCH 7, 2004
MARCH 22, 2004

SHEET 3 OF 3



PROPOSED
LOT 13
SECTION 2
GRAHAM VIEW ESTATES
ANNIE D. & JERRY W. GRAHAM
INSTR. NO. 040000891
T.M. 145-A-B

DISTANCE
14 27'

INSTRUMENT #040000891
RECORDED IN THE CLERK'S OFFICE OF
BEDFORD COUNTY ON
APRIL 30, 2004 AT 10:41 AM
CAROL H. BLACK, CLERK

BY: *David King*

NOTE: