

HERNDON, HICKS & ASSOCIATES, INC.

Professional Land Surveyors

2728 Lurleen Wallace Blvd. (P.O. Box 508) - Northport, AL 35476
 Phone (205) 333-0003 - Fax (205) 333-0178
 mhk@hhhsurveyors.com

Buck Hill Land and Timber (Tract D)

In the SW 1/4 of Section 12, Township 16 South, Range 14 West
 Lamar County, Alabama

Boundary Survey for

Source 431-893 Job No. 1001-030
 Field Work 2-10 Date 2-10-10
 Survey Type Boundary Scale 1" = 200'
 ACAD File 1001-030 Gravlee.dwg Drawn By JMH
 COGO File 1001-030.ct5 Approved By SF & EN
 Surveyed by

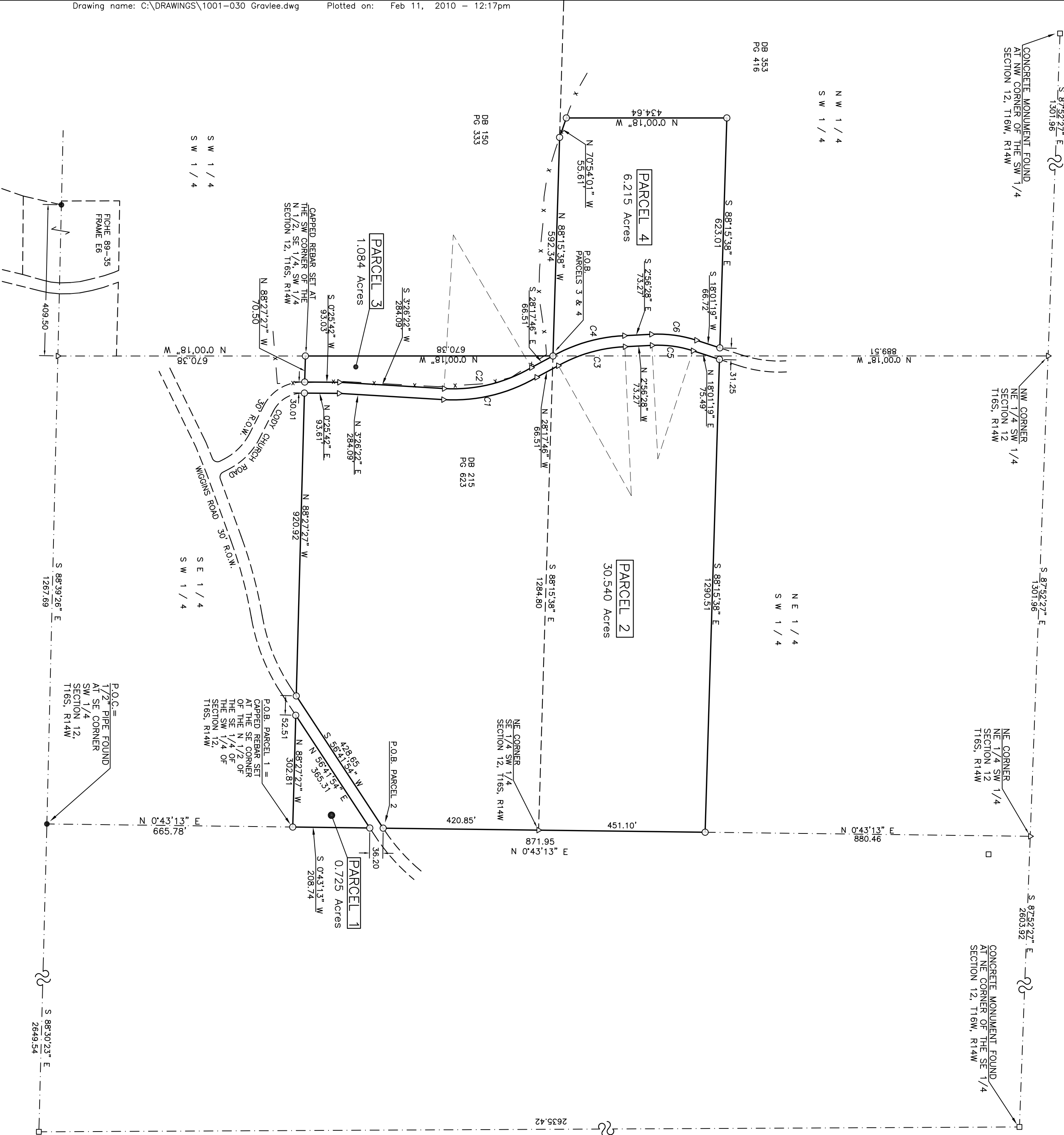

SEE ATTACHED DESCRIPTIONS

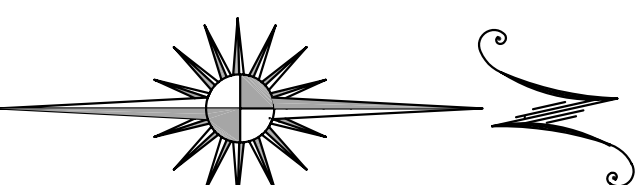

BEARINGS ARE BASED ON GRID NORTH
 (NAD 1983 - ALABAMA WEST ZONE)

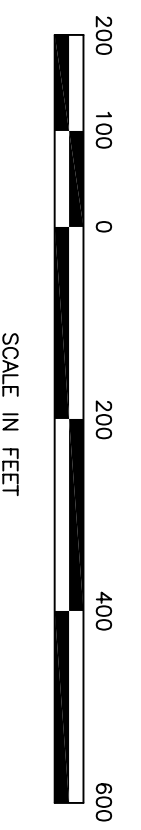

CURVE NO	DELTA	RADIUS	LENGTH	CHORD	CHORD BRG
C1	33°45'55"	446.68	263.24	259.44	N 13°26'19" W
C2	33°53'34"	416.91	246.62	243.04	S 13°30'25" E
C3	26°46'36"	404.01	188.81	187.10	N 15°52'16" W
C4	26°56'36"	434.01	202.83	200.99	S 15°52'16" E
C5	20°57'48"	338.08	123.70	123.01	S 07°32'26" W

- LEGEND**
- IRON FOUND
 - 1/2" REBAR and CAP SET
 - CONCRETE MONUMENT FOUND
 - △ CALCULATED POINT-NOT MONUMENTED
 - P.O.C. POINT OF COMMENCEMENT
 - P.O.B. POINT OF BEGINNING
 - R.O.W. RIGHT-OF-WAY
 - X- FENCE LINE

I, John Michael Hicks, a Professional Land Surveyor for the firm of Herndon, Hicks and Associates, Inc., do hereby certify that all parts of this survey and drawing have been completed in accordance with the standards and practice for Surveying in the State of Alabama to the best of my knowledge, information and belief.

Witness my hand this _____ day of _____, 2010.

John Michael Hicks, P.L.S.
 Alabama License No. 15714

STATE OF ALABAMA
 LAMAR COUNTY