

**CITY OF OMAHA, NEBRASKA.
ADMINISTRATIVE SUBDIVISION**

(Include a diagram of the plat, legal description and legend)

**B. E. WILCOX REPLAT 1
(LOTS 1 AND 2, INCLUSIVE)**

BEING A REPLAT OF LOT 13, 14 AND 15, BLOCK 1, B.E. WILCOX ADDITION, TOGETHER WITH HALF THE VACATED ALLEY AND THE NORTH 8 FEET OF THE VACATED "W" STREET ADJOINING, AS SURVEYED, PLATTED AND RECORDED IN DOUGLAS COUNTY, NEBRASKA.

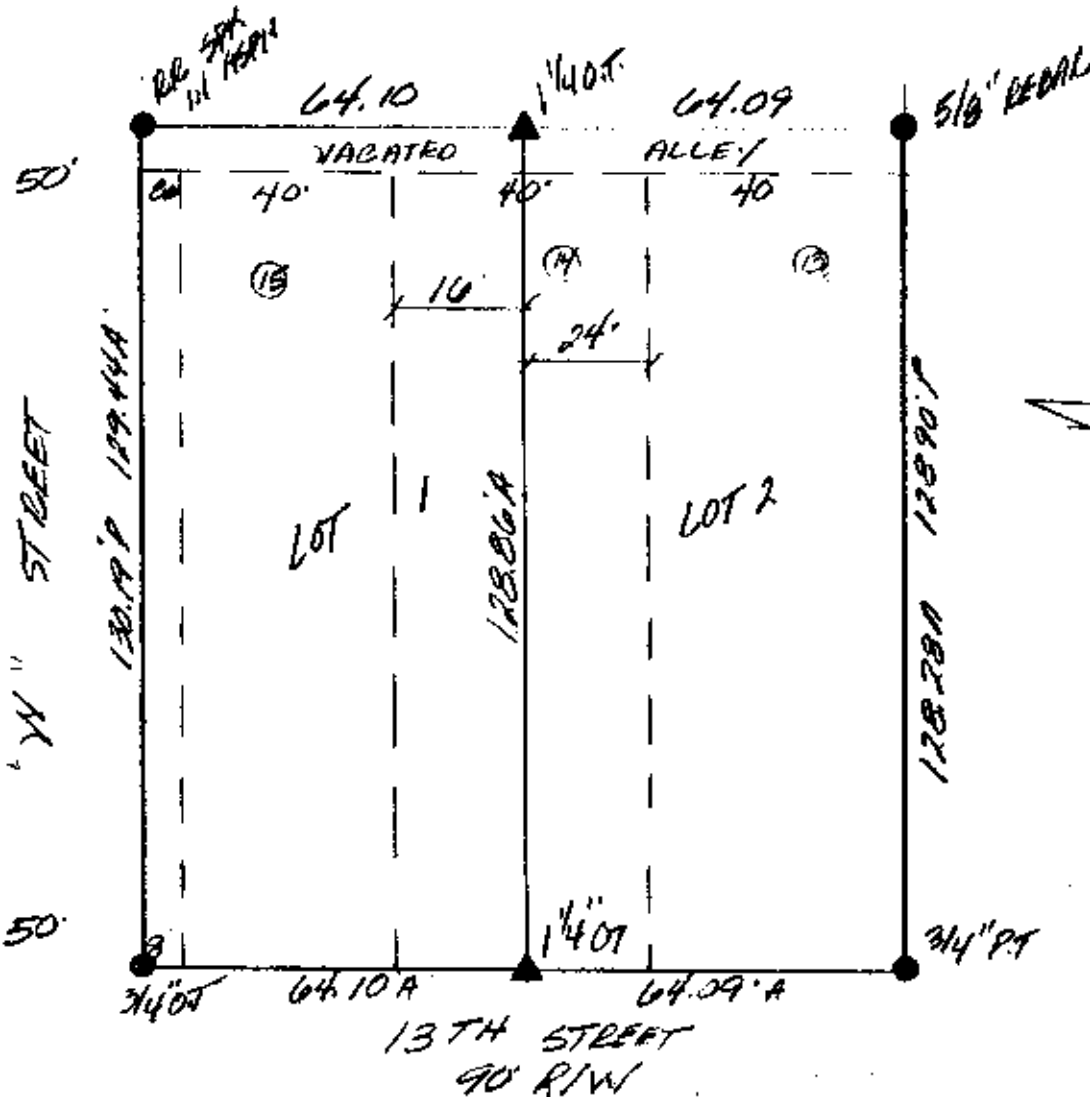

1" = 30'

- LEGEND**
- Lot corner found
 - ▲ Lot corner set
 - P Platted distance
 - A Actual distance
 - PT Pinched top pipe
 - OT Open top pipe

SURVEYOR'S CERTIFICATE

I hereby certify that I have surveyed and placed permanent markers at all corners of all lots being platted.



Clarence Roger Carrell
Land Surveyor

9-30-98
Date

SITE PLAN

ADDRESS:

LEGAL DESCRIPTION: LOTS 1 AND 2, B.E. WILCOX REPLAT 1, AS SURVEYED, PLATED AND RECORDED IN DOUGLAS COUNTY, NEBRASKA.

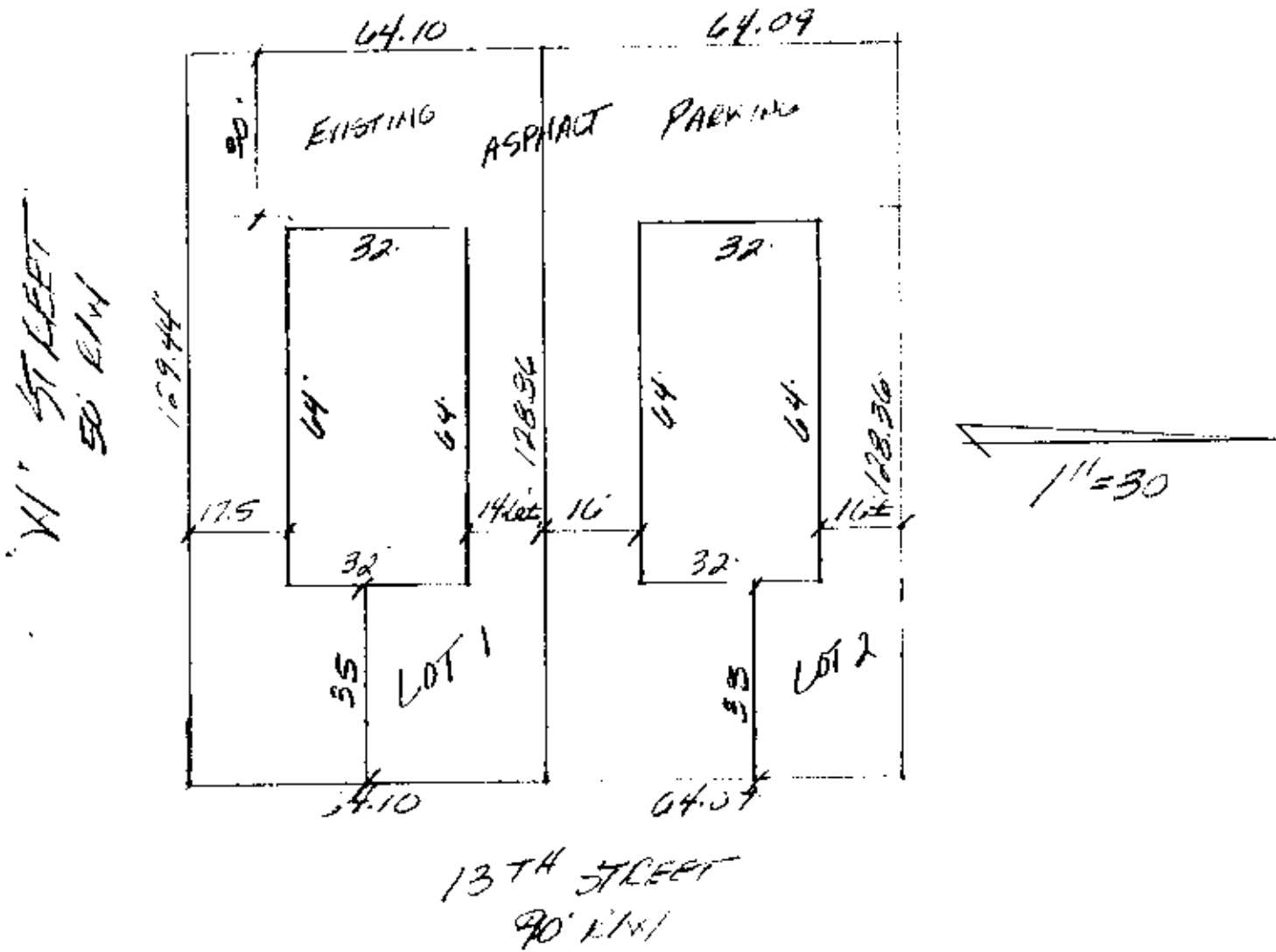

CARRELL
& ASSOCIATES, INC.
LAND SURVEYORS & CONSULTANTS
1126 G STREET

6837

AC