

SCALE: 1" = 100'

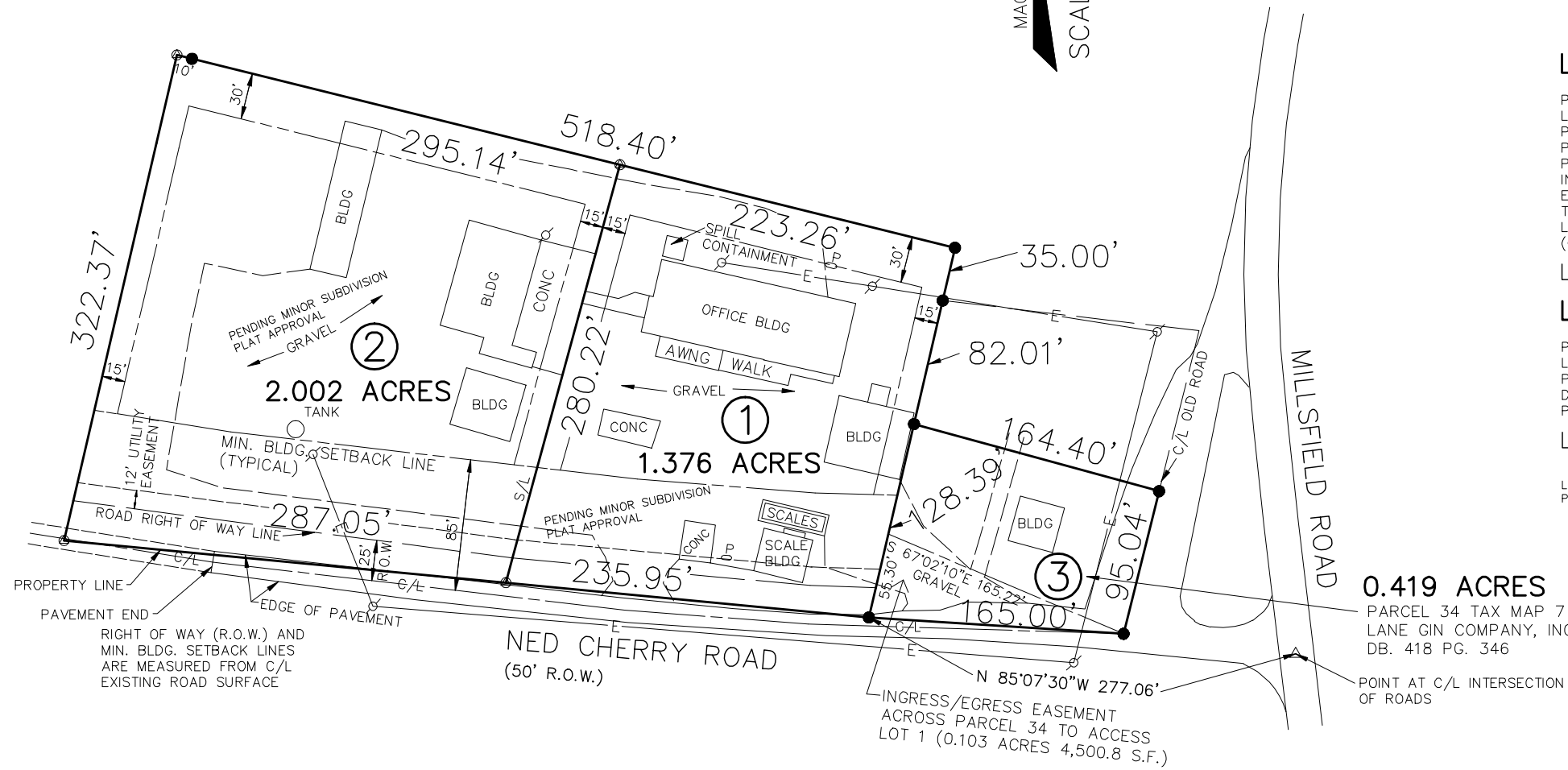
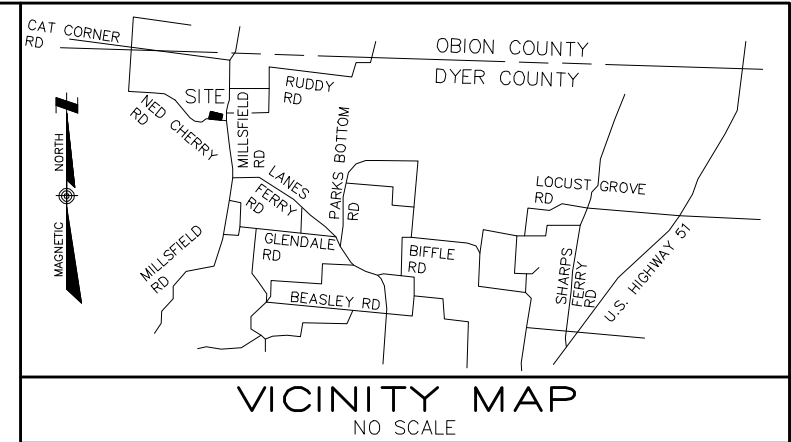

LOT 1:

PART OF PARCEL 33 TAX MAP 7
LANE GIN COMPANY, INC.
PART OF DB. 324 PG. 42;
PART OF DB. 156 PG. 337;
PART OF DB. 48 PG. 106
INCLUDES INGRESS/EGRESS
EASEMENT ACROSS PARCEL 34
TAX MAP 7 BELONGING TO
LANE GIN COMPANY, INC.
(0.103 AC 4,500.8 S.F.)

LOT AREA: 1.376 ACRES

LOT 2:

PART OF PARCEL 33 TAX MAP 7
LANE GIN COMPANY, INC.
PART OF DB. 324 PG. 42;
DB. 95 PG. 271
PART OF DB. 48 PG. 106

LOT AREA: 2.002 ACRES

LOTS 1 AND 2 PENDING MINOR SUBDIVISION
PLAT APPROVAL

LOT 3:

PARCEL 34 TAX MAP 7
LANE GIN COMPANY, INC.
DB. 418 PG. 346

LOT AREA: 0.419 ACRES
(18,260.2 S.F.)

(INCLUDES INGRESS/EGRESS AREA
OF 0.103 ACRES 4,500.8 S.F.)

0.419 ACRES
PARCEL 34 TAX MAP 7
LANE GIN COMPANY, INC.
DB. 418 PG. 346

I hereby certify that this is a category 1 survey and that the ratio of precision of the unadjusted survey is greater than 1:10,000 as shown on the attached certificate of accuracy.

James W. Crocker, TN RL 1125
January 25, 2010

ADDRESS:

RECORD OWNERS/MAILING

LANE GIN COMPANY, INC.
66 NED CHERRY ROAD
OBION, TENNESSEE 38240

*SKETCH OF LOTS FOR
LANE GIN COMPANY, INC.*

NED CHERRY ROAD
20TH CIVIL DISTRICT DYER COUNTY, TENNESSEE

DIVISION OF PARCEL 33 TAX MAP 7

JANUARY 25, 2010

D7-33B.DWG D7-33.CRD

SEE BOUNDARY SURVEY FOR ACTUAL SURVEY OF PROPERTY. THIS SKETCH IS FOR AUCTION SALE BROCHURE AND SHOWS LIMITED INFORMATION ONLY. THIS IS NOT TO BE TAKEN AS AN ACTUAL BOUNDARY SURVEY.