

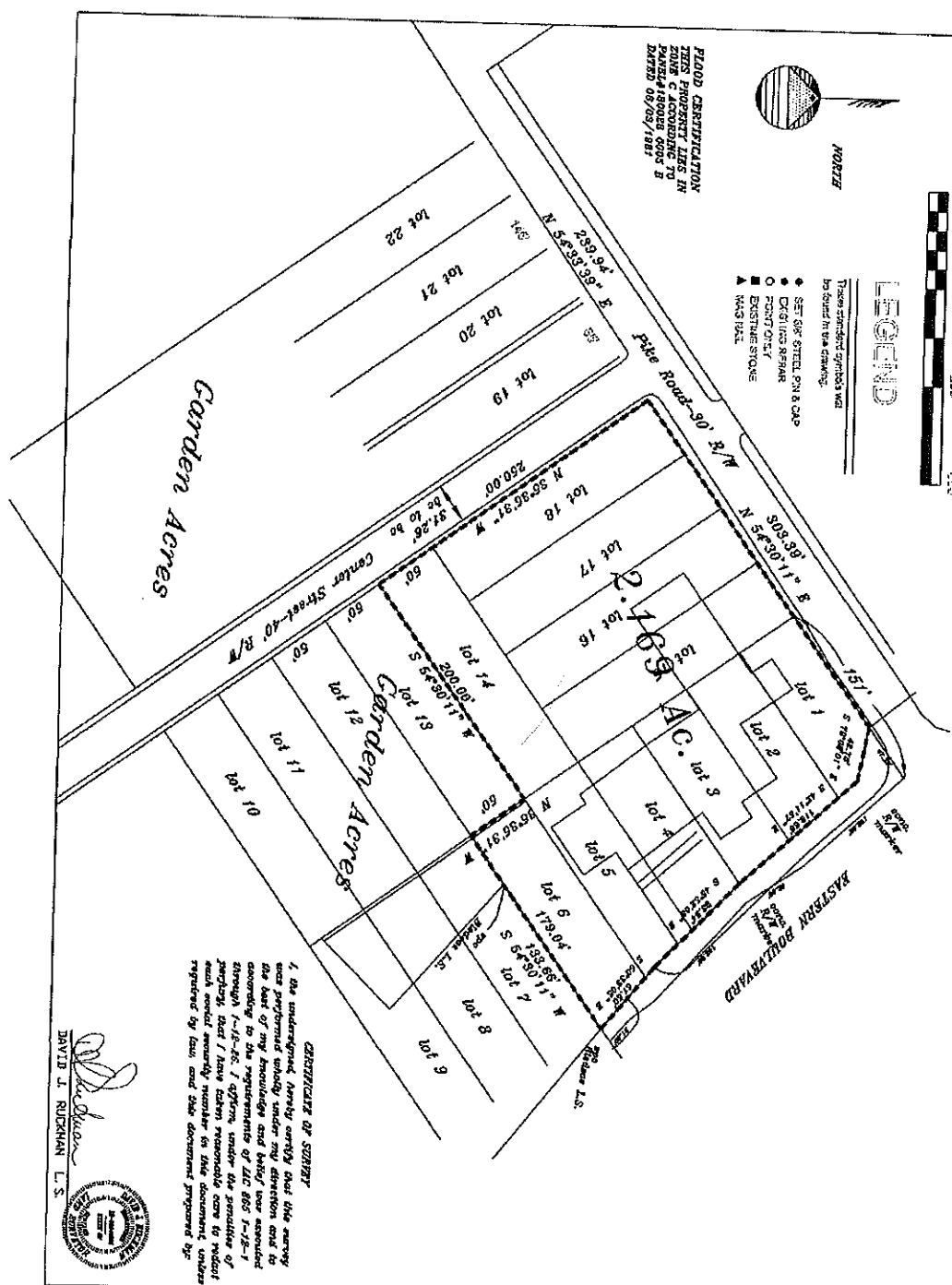

LEGEND

- Thin solid symbol: Thin solid symbol was located in the drawing.
- SET SET STEEL PVI & CAP
- EXISTING SEWER
- POINT OF CUT
- EXISTING STONE
- ▲ MARK PVI

FLOOD CERTIFICATION
 THESE PROPERTIES LIES IN ZONE C ACCORDING TO FEMA FLOOD MAPS DATED 09/29/1983



DESCRIPTION OF SURVEY
 I, the undersigned, hereby certify that the survey was made and shown under my direction and in accordance with the knowledge and belief now assumed to be true, and that the same was made in accordance with the requirements of Act 865 1-12-1 through 1-12-26, and that I have signed the certificate of accuracy, and I have signed the instrument, and I have caused the same to be recorded in the public records of the county in which the same is to be recorded, and I have caused the same to be recorded in the public records of the county in which the same is to be recorded, and I have caused the same to be recorded in the public records of the county in which the same is to be recorded.

DAVID J. RUCKMAN, L.S.

D. R. A. W. CORPORATION
 SURVEYORS, DESIGN BUILD, CONSULTANTS & LAND PLANNERS
 DAVID J. RUCKMAN, L.S.
 4259 Shore Mountain Road
 New Albany, Indiana 47150
 (812)-949-8394

SCALE	DATE	BY	REV.
1"=100'	12/17/10	JAR/CSB	

Morton Memorial United Methodist Church
 Lot #14 & #15 - Garden Acres
 Being Part of Survey #8 of the Illinois Grant, Jeffersonville Twp., Clark County, Indiana

Morton.dwg