

COMPARTMENT LOCATION INSET

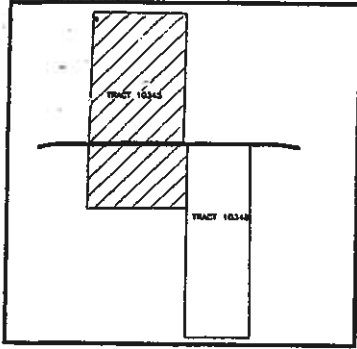

MOSSY DELL, INC. MURPHY RD. TRACT LD 2, LL 97, 96 LEE COUNTY, GEORGIA 246.60 ACRES

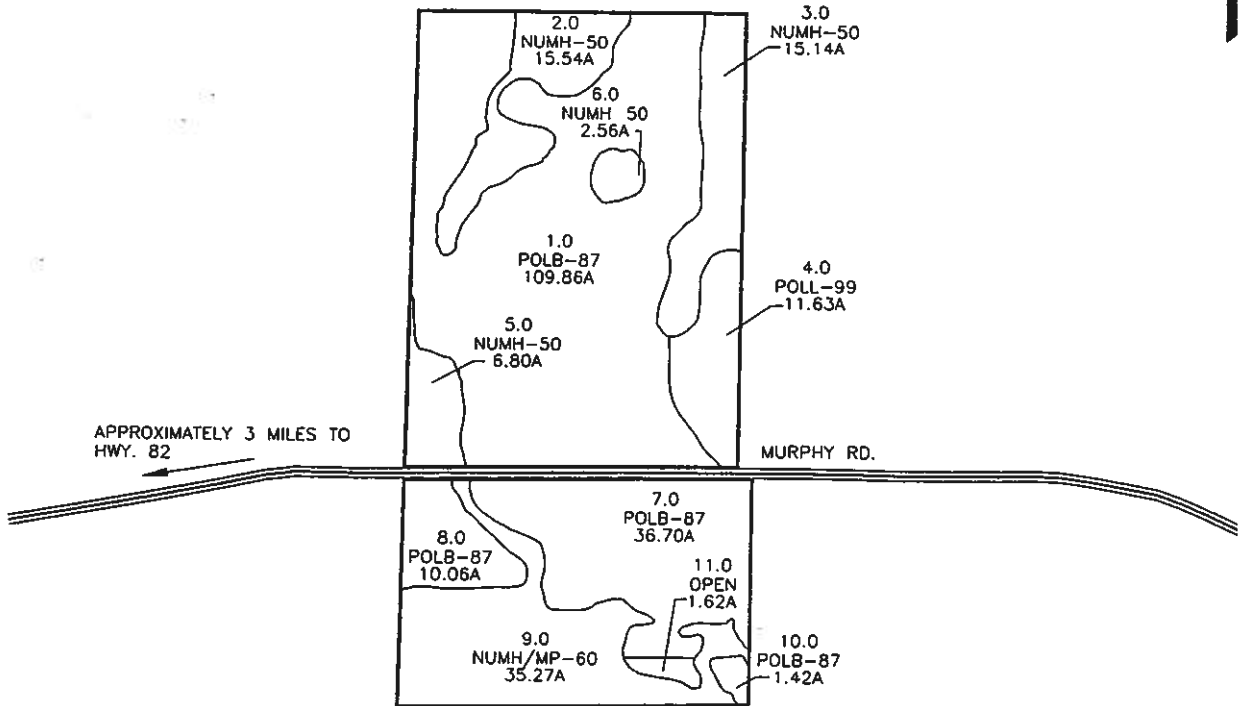

KEY

STAND NUMBER	1.0
STAND ORIGIN	(P) (U) (SL) (71)
LAND TYPE	
ACREAGE	25A
SPECIES	
YEAR OF ORIGIN	

FEATURES	SYMBOL
Property Boundary	—
Compartment Boundary	- - - - -
Woods Road	- · - · - ·
Paved Road	=====
Graded Road	=====
Type Boundary	=====
Hydrology	~~~~~
Fence	x x x x
Building	■
Railroad	+++++
G.P.S. Point	○

Timber Sale Area – 158.04 acres



LEGEND

STAND ORIGIN CODES	
P=PLANTED	
N=NATURAL	
C=CULTIVATED	

LAND TYPE CODES

B=BOTTOM
L=LOWLAND
U=UPLAND
O=OLD FIELD
F=FIELD
S=SLOPE

SPECIES CODES

BR=BRUSH
CO=CUTOVER
LL=LONGLEAF
MH=MIXED HARDWOOD
MP=MIXED PINE
SL=SLASH
LB=LOBLOLLY
SH=SHORTLEAF
VP= VIRGINIA PINE

DRAWN BY: J. Vargovich
 LAST MAP UPDATE
 Mar 24, 2005 - 08:53:07
 STAND DATE: 20050311
 MGMT. STATUS: C_050311

EXHIBIT A