

TERRA FIRMA, INC. MURPHY RD. TRACT LD 2, LL 98, 127 LEE COUNTY, GEORGIA 150.07 ACRES

COMPARTMENT LOCATION INSET

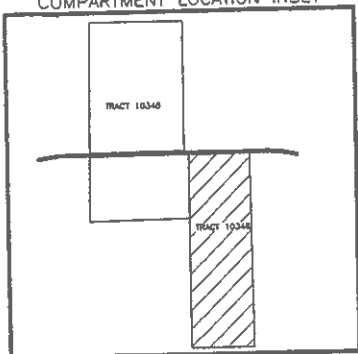

APPROXIMATELY 3 MILES
TO HWY. 82

MURPHY RD.

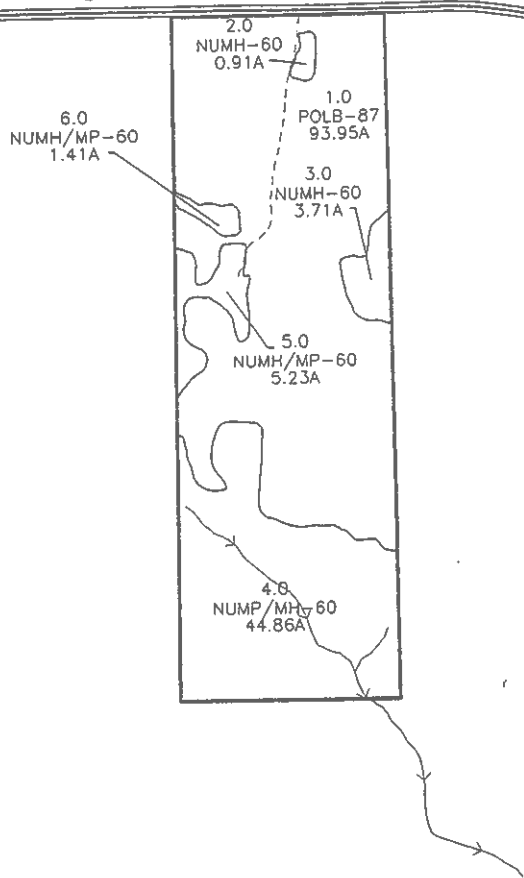

KEY

STAND NUMBER	1.0
STAND ORIGIN	(P) (U) (SL) (71)
LAND TYPE	
ACREAGE	25A
SPECIES	
YEAR OF ORIGIN	

FEATURES	SYMBOL
Property Boundary	—————
Compartment Boundary	- - - - -
Woods Road	- · - · -
Paved Road	=====
Graded Road	=====
Type Boundary	~~~~~
Hydrology	~~~~~
Fence	x x x
Building	■
Railroad	+++++
G.P.S. Point	○

Timber Sale Area – 93.95 acres



LEGEND

STAND ORIGIN CODES
P=PLANTED
N=NATURAL
C=CULTIVATED

LAND TYPE CODES
B=BOTTOM
L=LOWLAND
U=UPLAND
O=OLD FIELD
F=FIELD
S=SLOPE

SPECIES CODES
BR=BRUSH
CO=CUTOVER
LL=LONGLEAF
MH=MIXED HARDWOOD
MP=MIXED PINE
SL=SLASH
LB=LOBLOLLY
SH=SHORTLEAF
VP=VIRGINIA PINE

DRAWN BY: J. Vargovich
LAST MAP UPDATE
Mar 16, 2005 - 09:58:04
STAND DATE: 20050311
MGMT. STATUS: C_050311

EXHIBIT A