



# Lawrence County GIS Internet Report



## Assessment Information

**Parcel Number:** 15 08 33 2 102 016.000    **Year Last Appraised:** 0  
**Account Number:** 129790    **Total Appraised Value:** \$55,230

General Information	
<b>Owner:</b>	PROPERTY INVESTING ENTERPRISES*
<b>Owner:</b>	
<b>Property Address:</b>	
<b>Mailing Address:</b>	1100 BROOK ST SW DECATUR, AL 35601

Tax Information	
<b>Tax District:</b>	2
<b>Total Taxes:</b>	\$273.80
<b>Amount Paid:</b>	\$0

( Tax amount for year 2007. Subject to change for 2008 tax year. )

Other Information			
<b>Deeded Acre:</b>	10.9	<b>Deed Book:</b>	105
<b>Total Acre:</b>	10	<b>Deed Page:</b>	539
<b>Timber Acre:</b>	0	<b>Deed Date:</b>	
<b>Deeded Lot Frontage:</b>	0	<b>Section:</b>	33
<b>Lot Frontage:</b>	125	<b>Township:</b>	06S
<b>Land Type:</b>	AGRICULTURAL	<b>Range:</b>	07W
<b>Subdivision:</b>	N/A	<b>Neighborhood:</b>	11



Tommy Praytor  
Revenue Commissioner

# Lawrence County GIS Internet Report

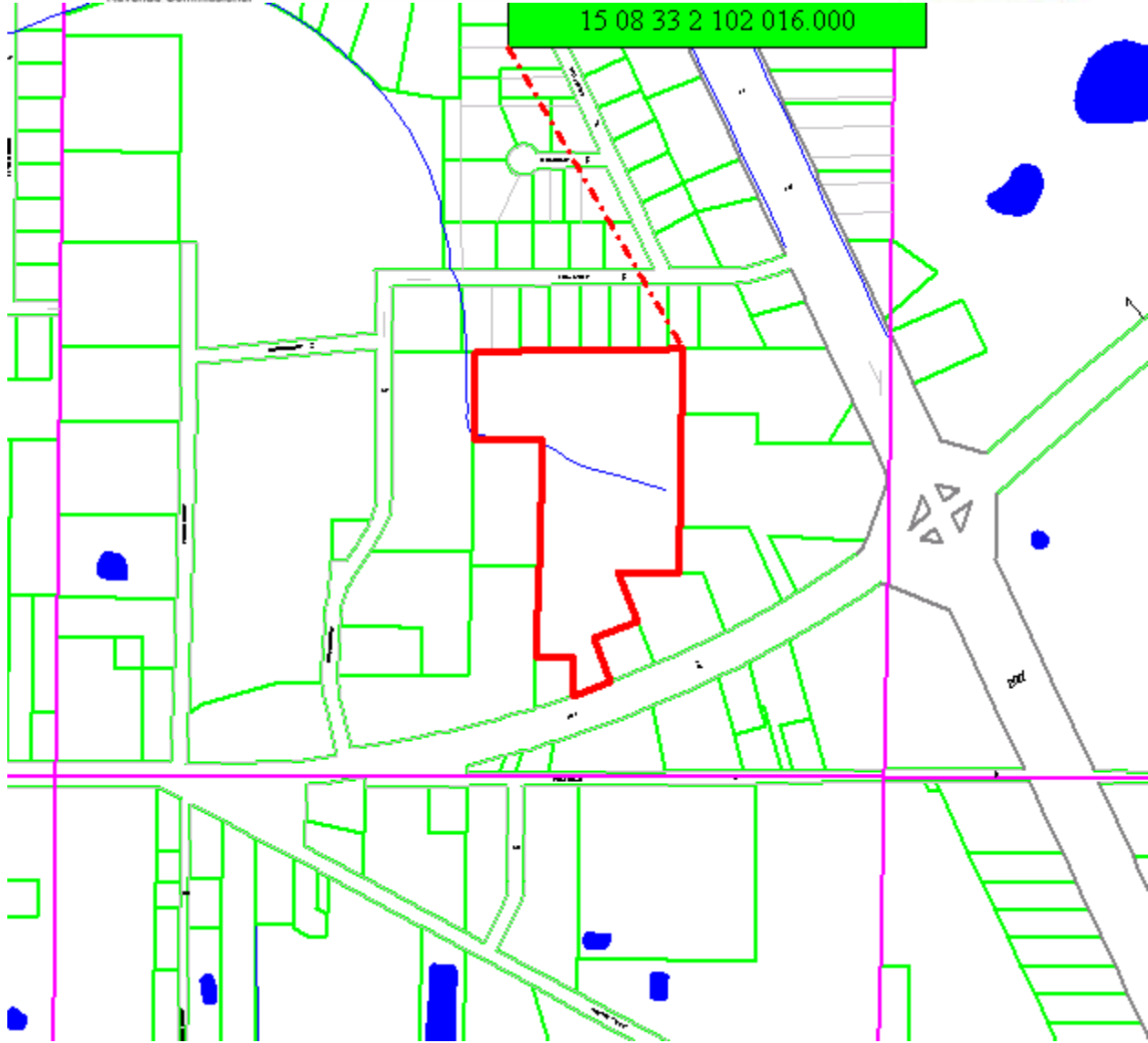

**Lawrence County, Alabama Disclaimer**  
Information deemed reliable but not guaranteed.  
Copyright © 2008