

**BOUNDARY SURVEY IN:  
SECTIONS 7, 8, 17 & 18, TOWNSHIP 2 NORTH, RANGE 12 EAST  
HAMILTON COUNTY, FLORIDA**

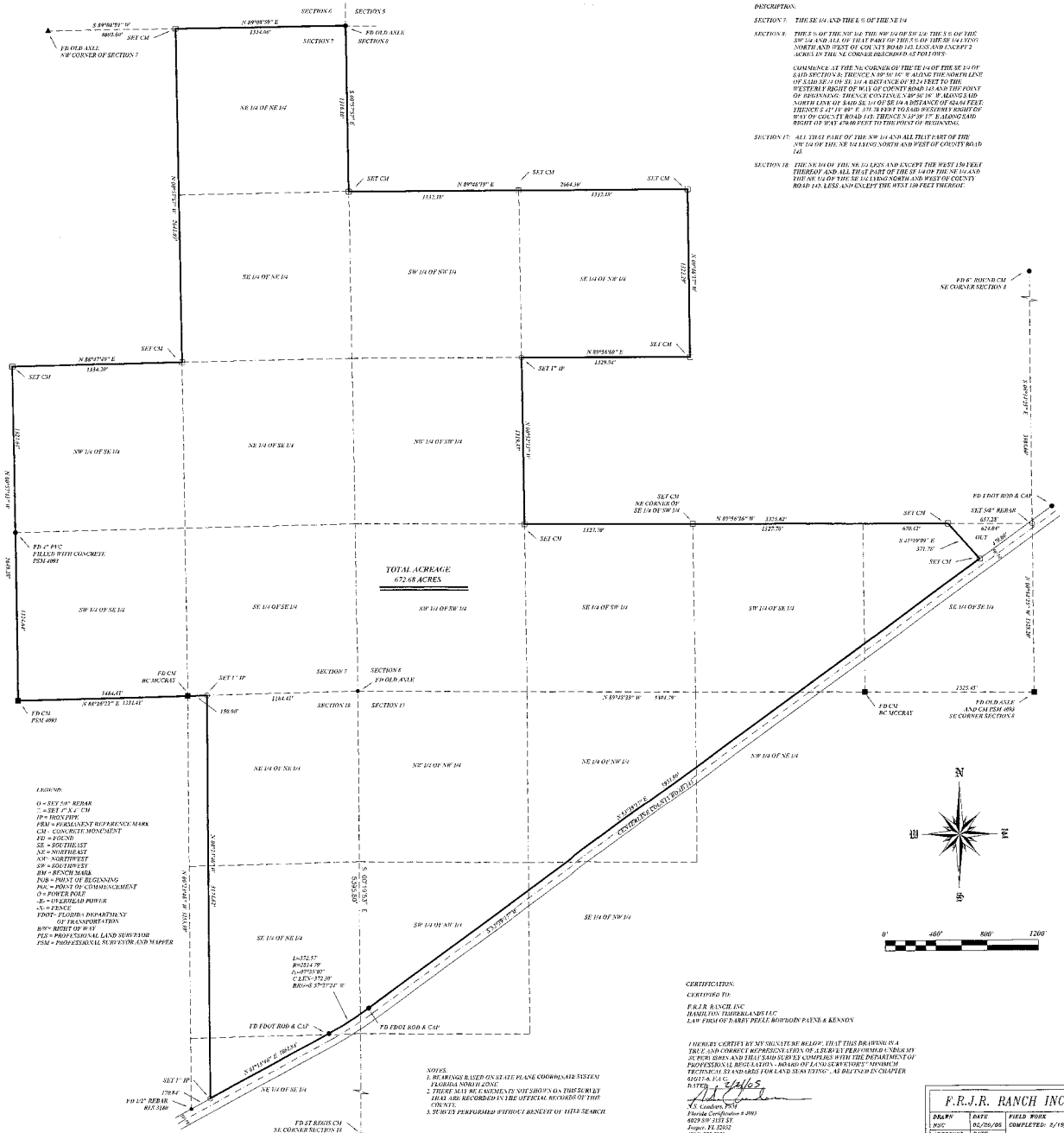

**DESCRIPTION:**

**SECTION 7:** THE SE 1/4 AND THE E 1/2 OF THE NE 1/4

**SECTION 8:** THE E 1/2 OF THE SW 1/4, THE NW 1/4 AND SW 1/4 OF THE E 1/2 OF THE SW 1/4 AND ALL OF THAT PART OF THE S 1/2 OF THE SE 1/4 LAYING NORTH AND WEST OF CO. 151 ROAD 125' LESS AND EXCEPT 2 ACRES IN THE NE CORNER DESCRIBED AS FOLLOWS:

COMMENCE AT THE NE CORNER OF THE SE 1/4 OF THE SW 1/4 OF SECTION 8, THENCE S 89° 08' 59" W ALONG THE BOUNDARY OF SAID SE 1/4 OF SW 1/4 A DISTANCE OF 124.14 FEET TO THE WESTERN BOUNDARY OF THE TRACT OF LAND BEING THE POINT OF BEGINNING; THENCE CONTAINING 49.96 ACRES ALONG THE NORTH LINE OF SAID SE 1/4 OF SW 1/4 A DISTANCE OF 646.87 FEET TO THE POINT OF BEGINNING; THENCE S 89° 08' 59" W ALONG THE WESTERN BOUNDARY OF SAID SE 1/4 OF SW 1/4 A DISTANCE OF 124.14 FEET TO THE POINT OF BEGINNING.

**SECTION 17:** ALL THAT PART OF THE SW 1/4 AND ALL THAT PART OF THE SW 1/4 OF THE NE 1/4 LAYING NORTH AND WEST OF COUNTY ROAD 145.

**SECTION 18:** THE NE 1/4 OF THE NE 1/4, 1/2 LESS AND EXCEPT THE WEST 150 FEET THEREOF AND ALL THAT PART OF THE SE 1/4 OF THE NE 1/4 AND THE SW 1/4 OF THE NE 1/4 LAYING NORTH AND WEST OF COUNTY ROAD 145, LESS AND EXCEPT THE WEST 150 FEET THEREOF.

**TOTAL ACRES  
672.68 ACRES**

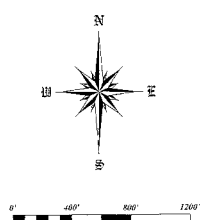

**CERTIFICATION:**  
CERTIFIED TO:  
F.R.J.R. RANCH, INC.  
HAMILTON TOWNSHIP, FLORIDA  
LAW FIRM OF BARRY PEELE BURTON PLYNS & AENNY

I HEREBY CERTIFY BY MY SIGNATURE BELOW THAT THIS DRAWING IS A TRUE AND CORRECT REPRESENTATION OF A SURVEY PERFORMED BY ME OR PERSONS AND THAT SAID SURVEY COMPLIES WITH THE DEPARTMENT OF PROFESSIONAL REGULATION, BOARD OF PROFESSIONAL SURVEYORS' REQUIREMENTS IN 33 AND 34BARS FOR LAND SURVEYING, AS SET FORTH IN CHAPTER 62B, F.S. 62B.05  
DATE: 2/15/05  
BY: [Signature]  
F.S. License No. 12003  
Florida Certified 4-2003  
6025 SW 21ST ST  
Davie, FL 33317  
(954) 935-7200

**NOTES:**  
1. BE BOUNDARIES ON AN ELEVATION CORRECTION SYSTEM, FLORIDA NORTH ZONE.  
2. THESE BEARINGS AND DISTANCES DO NOT SHOWN ON THIS DRAWING HAVE BEEN RECORDED IN THE OFFICIAL RECORDS OF THIS COUNTY.  
3. SURVEY PERFORMED WITHOUT ASSISTANCE OF THIS SURVEYOR.

<b>F.R.J.R. INC.</b>			
DATE:	DATE:	DATE:	FIELD BOOK:
APPROVED:	DATE:	DATE:	COMPLETED: 2/15/05
SCALE:	SHEET:	PROJECT NO.:	05-000
1" = 400'			